



Republic of the Philippines
DEPARTMENT OF AGRICULTURE
Regional Field Unit No. 5
San Agustin, Pili, Camarines Sur

Project Title : REPAIR OF MUSCOVADO MILLING/PROCESSING FACILITIES/SHED OF GALUDA
Location : Gamot, Polangui, Albay
Estimated Cost : 550,000.00
Implementation : By Contract
Subject : Bill of Quantities/Bid Cost Proposal
Fund :

BILL OF QUANTITIES

ITEM NO.	DESCRIPTION	QUANTITY	UNIT	TOTAL COST
I	: TEMPORARY FACILITIES	1	lot	
II	: PROJECT BILLBOARD	1	lot	
III	: CLEARING WORKS	1	lot	
IV	: FORMS AND FALSEWORK	1	lot	
V	: EARTHWORKS	20	cu.m	
VI	: CONCRETE WORKS	13	cu.m	
VII	: MASONRY AND PLASTERING WORK	1	lot	
VIII	: REINFORCING STEEL	1	lot	
IX	: ROOF & ROOF FRAMING WORK	1	lot	
V	: PAINTING WORK	1	lot	

TOTAL BID COST: _____

AMOUNT IN WORD: _____

**NAME AND SIGNATURE
OF CONTRACTOR :** _____

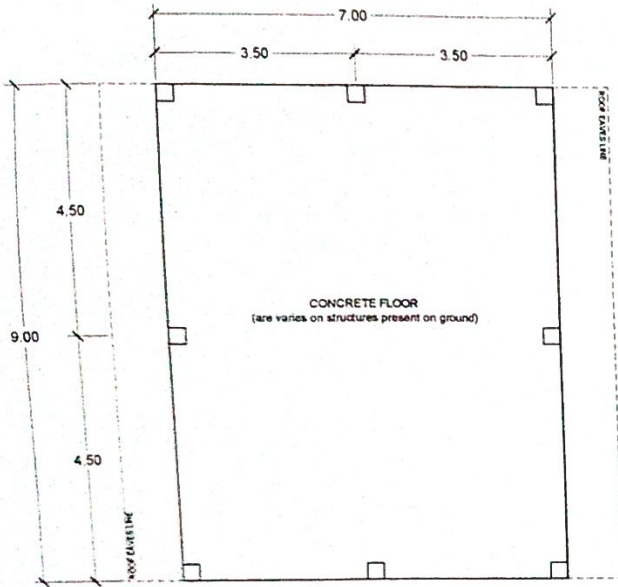

FLOOR PLAN
SCALE 1:100 M



EXISTING BUILDING



PROPOSED

NOTE:
*VARIES - THE CONTRACTOR SHALL MAKE THE NECESSARY ADJUSTMENTS DEPENDING ON THE STRUCTURES/ EQUIPMENT/SITUATION PRESENT AT THE PROPOSED SITE

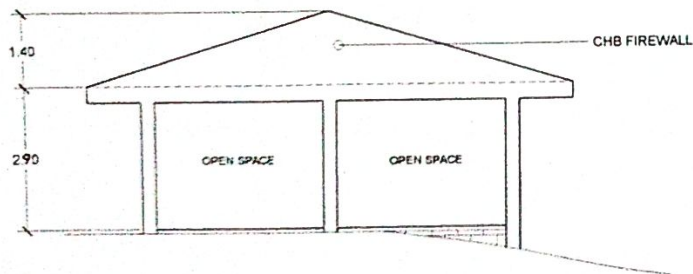

FRONT ELEVATION
SCALE 1:100 M

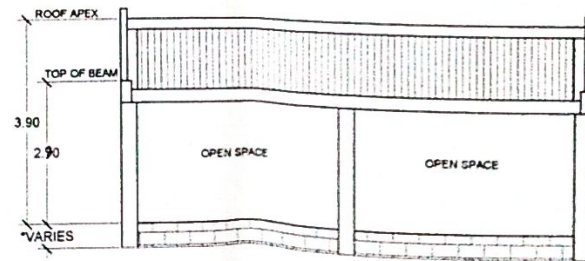

RIGHT SIDE ELEVATION
SCALE 1:100 M



REPUBLIC OF THE PHILIPPINES
DEPARTMENT OF AGRICULTURE
REGIONAL FIELD OFFICE NO. 5
SAN AGUSTIN, P.I.U., CAMARINES SUR

PROJECT TITLE:
REPAIR OF MUSCOVADO MILLING/PROCESSING FACILITIES/SHED OF GALUDA

LOCATION:
SAMOT, POLANGUA, ABAI

PREPARED BY:
Ryan B. Berria
RYAN B. BERRIA
CIVIL ENGINEER

CHECKED BY:
Onofre A. Ruiz Sr.
ONOFRE A. RUIZ SR.
CIVIL ENGINEER

SUBMITTED BY:
Jerry A. Eboña
JERRY A. EBOÑA
AREA LEADER HEAD

RECOMMENDING APPROVAL:
Engr. Nilca Y. Albaro
ENGR. NILCA Y. ALBARO
CHIEF RAED

APPROVED BY:
Luz R. Marcelino
LUZ R. MARCELINO
RTO IN OPERATION AND EXTENSION

APPROVED BY:
Rodel P. Cornilla, MABE
RODEL P. CORNILLA, MABE
REGIONAL EXECUTIVE DIRECTOR

SHT. CONTENT:
AS SHOWN ABOVE
SHEET NO. 1/2

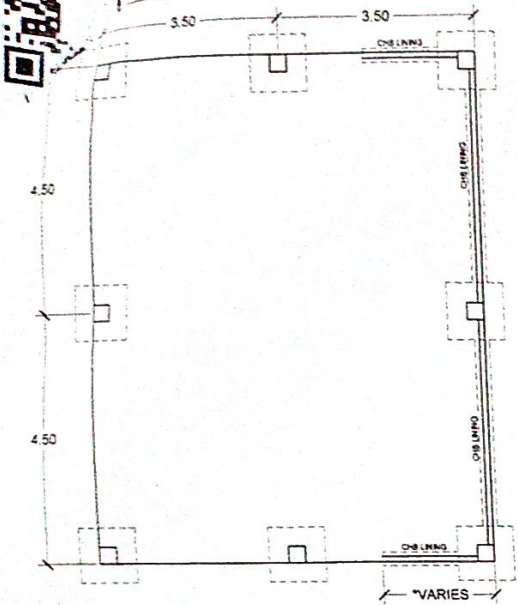

FOUNDATION LAYOUT
SCALE 1:100 M

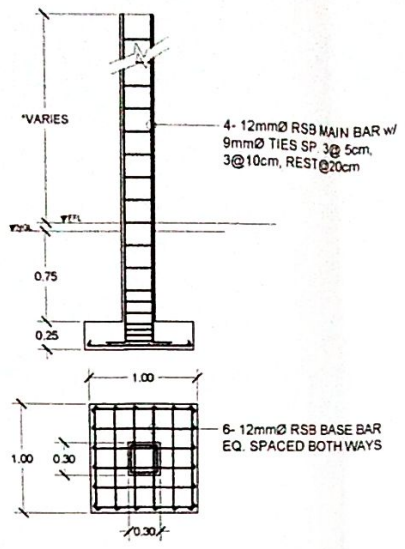

COLUMN FOOTING DETAIL
SCALE 1:20 M

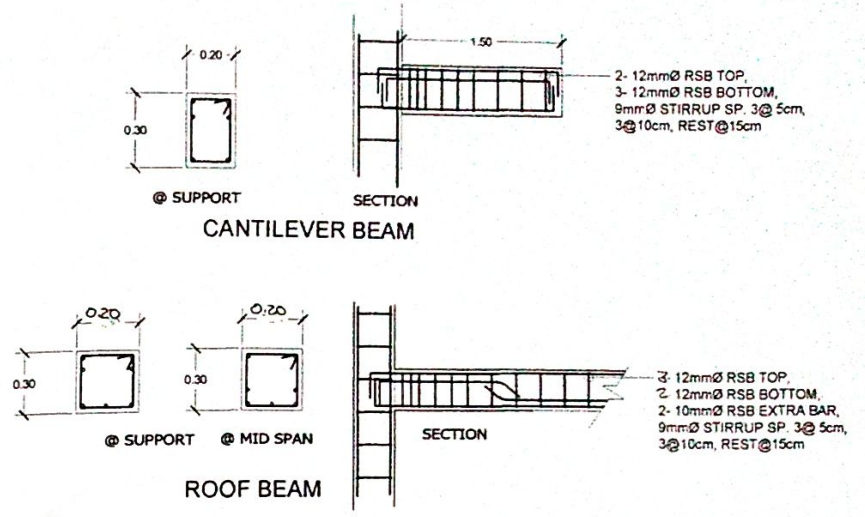

BEAM DETAIL
SCALE 1:30 M

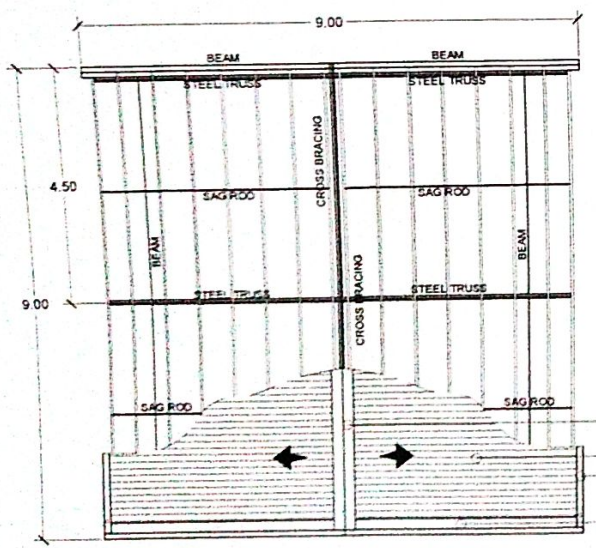

ROOF FRAMING LAYOUT
SCALE 1:100 M

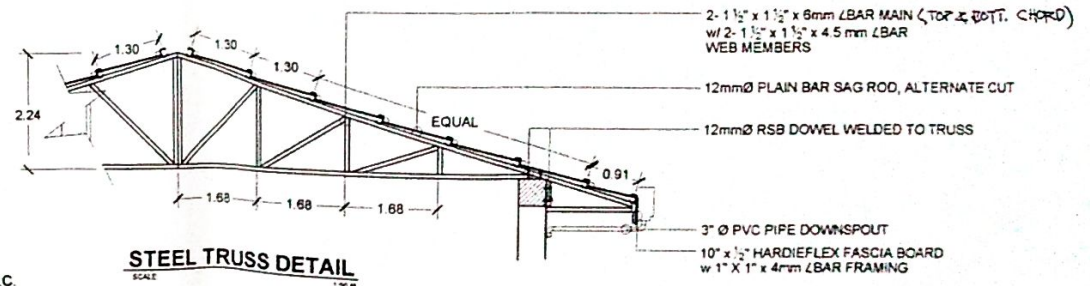

STEEL TRUSS DETAIL
SCALE 1:30 M

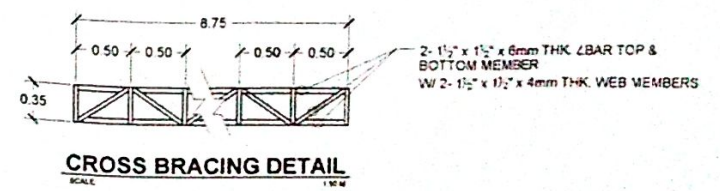

CROSS BRACING DETAIL
SCALE 1:30 M

NOTE:
• PROVIDE 10mm THK. PE FOAM SINGLE ALUMINUM INSULATION W/ G.I. TIE WIRE SUPPORT SP@ 0.25m O.C.

- 0.5mm THK. PRE-PAINTED G.I. SHEET RIDGE ROLL
- 0.5mm THK. PRE-PAINTED CORRUGATED G.I. SHEET ROOF
- 0.5mm THK. PRE-PAINTED G.I. SHEET GUTTER
- 0.5mm THK. PRE-PAINTED G.I. SHEET WALL FLASHING



REPUBLIC OF THE PHILIPPINES
DEPARTMENT OF AGRICULTURE
REGIONAL FIELD OFFICE NO. 5
SAN AGUSTIN, PLU, CAMARINES SUR

PROJECT TITLE	PREPARED BY	CHECKED BY	SUBMITTED BY	RECOMMENDING APPROVAL	APPROVED BY:	SHT. CONTENT
REPAIR OF MUSCOVADO MILLING/PROCESSING FACILITIES/SHED OF GALUDA	RYANE BERINA CAD - INPUT	ONOFRE A. NUZ JR. CIVIL ENGINEER	JERRY A. EBOÑA A.E. BY CROSS HEAD	ENGR. NIEL T. ALBAÑO CHIEF-RAED	LUZ R. MARCELINO RTD for OPERATION AND EXTENSION	RODEL P. TORNILLA, MABE REGIONAL EXECUTIVE DIRECTOR
LOCATION GAMOT, POLANGAS, ALBAY						AS SHOWN ABOVE SHEET NO. 2