



Project Title: REPAIR OF CHICKEN HOUSE W/ WORKING SHED (CHICKEN HOUSE)  
Location: Regional Nursery, San Agustin, PB, Camarines Sur  
Fund: GRF

**BILL OF QUANTITIES**

ITEM NO.	DESCRIPTION		
1	MOBILIZATION & DEMOBILIZATION	1.00	sq
2	OCCUPATIONAL SAFETY & HEALTH	1.00	sq
3	PROJECT BILLBOARD	1.00	sq
4	STRUCTURE EXCAVATION	1.00	sq
5	BACKFILLING OF EXCAVATED MATERIALS	1.00	sq
6	GRAVEL FILL	1.00	sq
7	REINFORCED CONCRETE	1.00	sq
8	REINFORCING STEEL BARS	1.00	sq
9	FORMS AND FALSEWORK	1.00	sq
10	MASONRY WORK	1.00	sq
11	CEMENT PLASTER FINISH	1.00	sq
12	PAINTING WORK	1.00	sq
13	FINISHING HARDWARES	1.00	sq
14	STRUCTURAL STEEL	1.00	sq
15	PRE-FABRICATED METAL SHEETS	1.00	sq

\_\_\_\_\_  
NAME AND SIGNATURE OF CONTRACTOR'S AUTHORIZED REPRESENTATIVE



1  
A 1  
**PERSPECTIVE VIEW**  
NOT SCALE SCALE

**NOTE:**  
\* VERIFY ACTUAL SITE LOCATION FOR THE PROPOSED PROJECT.

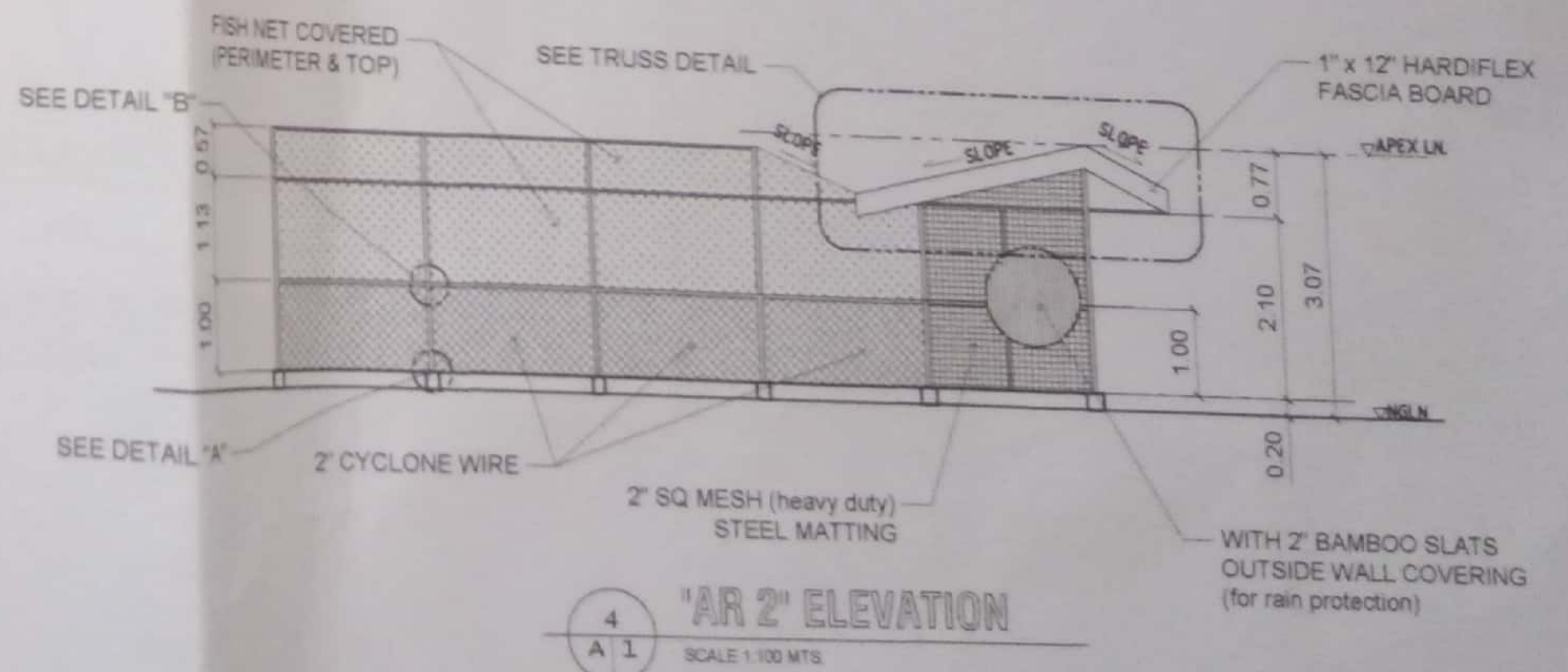
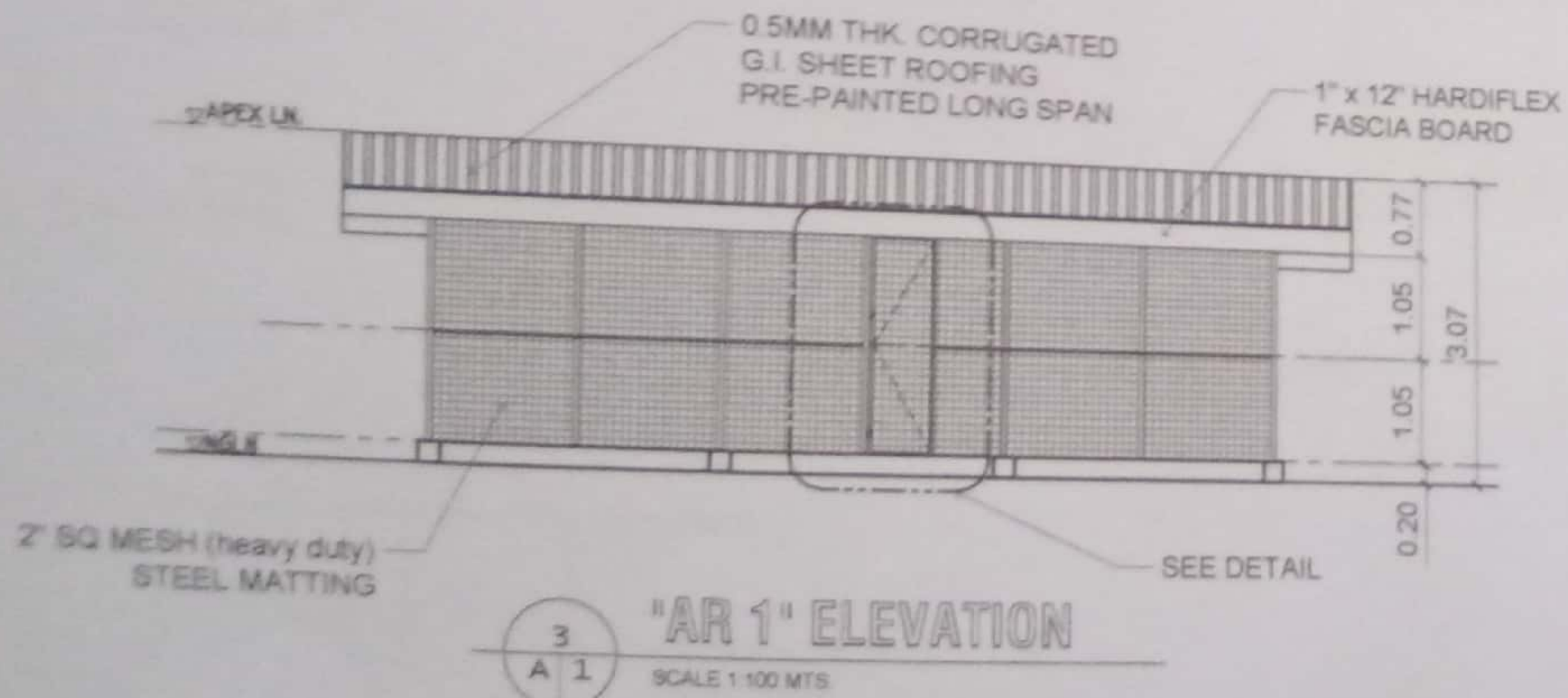
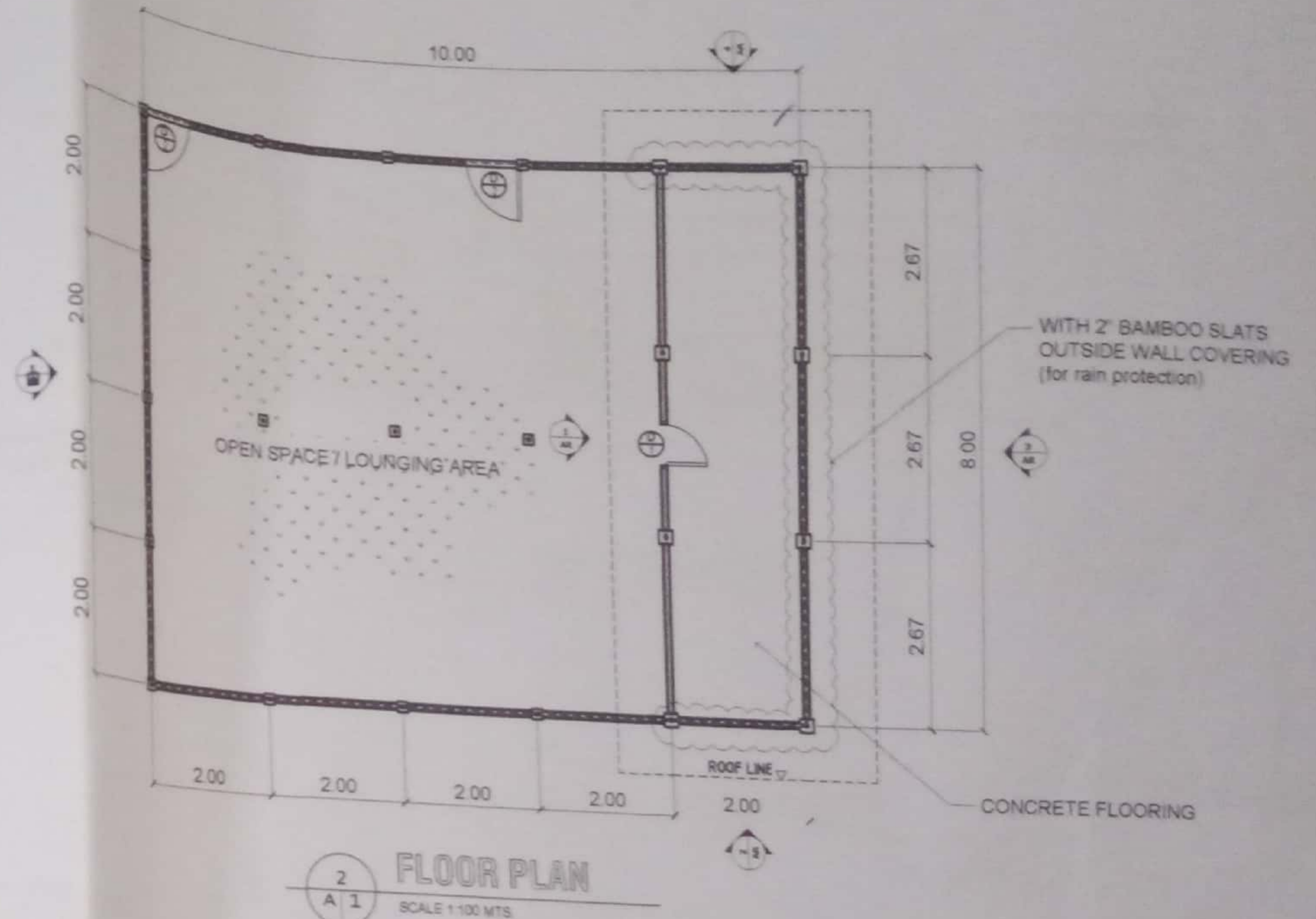

REPUBLIC OF THE PHILIPPINES  
DEPARTMENT OF AGRICULTURE  
REGIONAL FIELD OFFICE NO. 5  
SALAZAR, PILI, CAMARINES SUR

PROJECT TITLE	PREPARED BY	CHECKED BY	SUBMITTED BY	RECOMMENDING APPROVAL	APPROVED BY	SHEET CONTENT
REPAIR OF CHICKEN HOUSE WITH WORKING SHED	CHESTER B. BOTOR	JERRY A. EBOÑA	GILBERT S. SALCEDO	LUZ R. MARCELINO	RODEL B. TORMILCA, MABE	AS SHOWN ABOVE
SOURCE OF FUND						SHEET NO.
LOCATION: DA-RFO 5 COMPOUND, SAN AGUSTIN, PILI, CAMARINES SUR						1 of 3



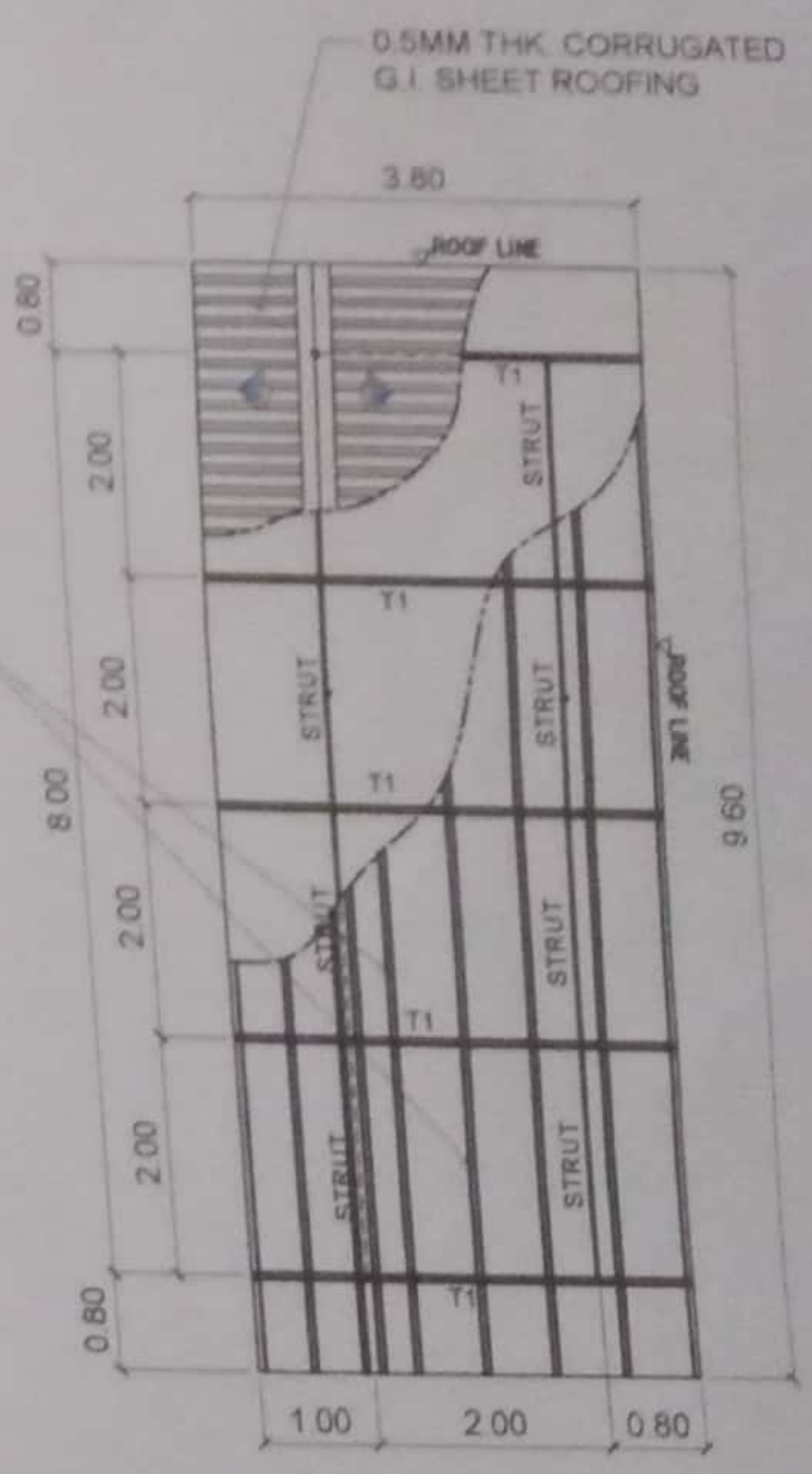
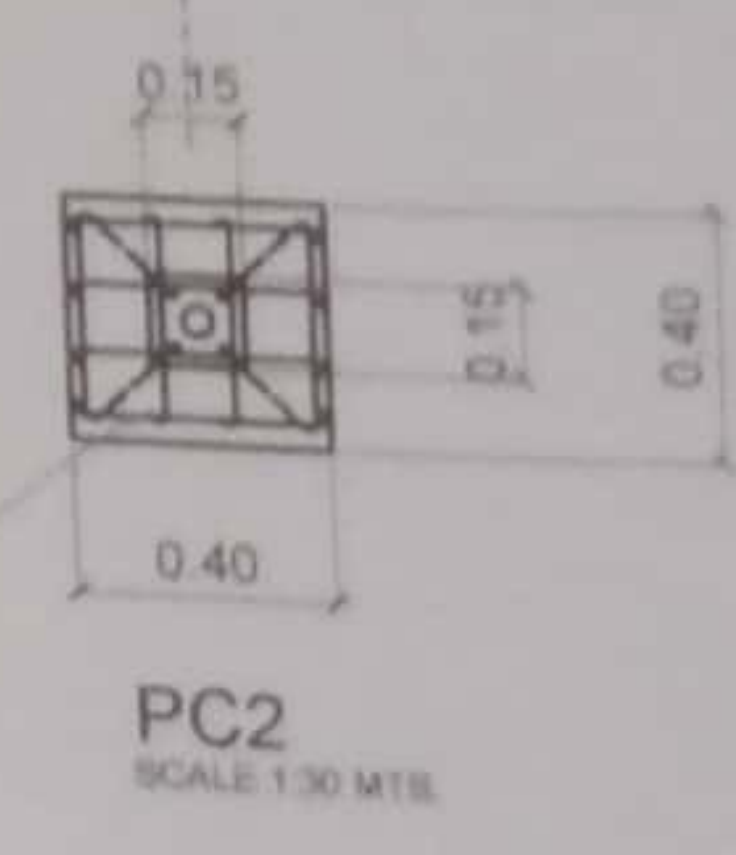
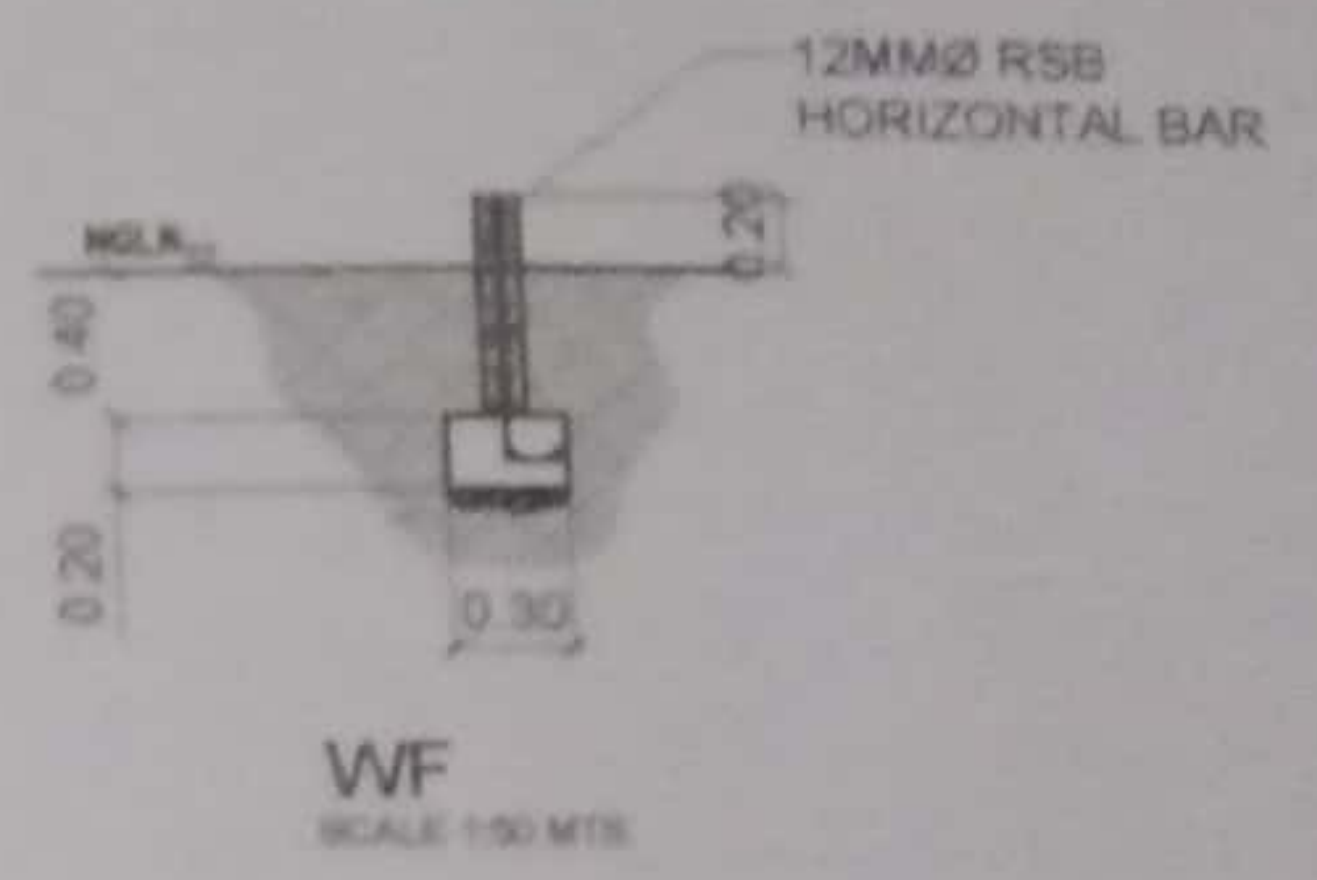
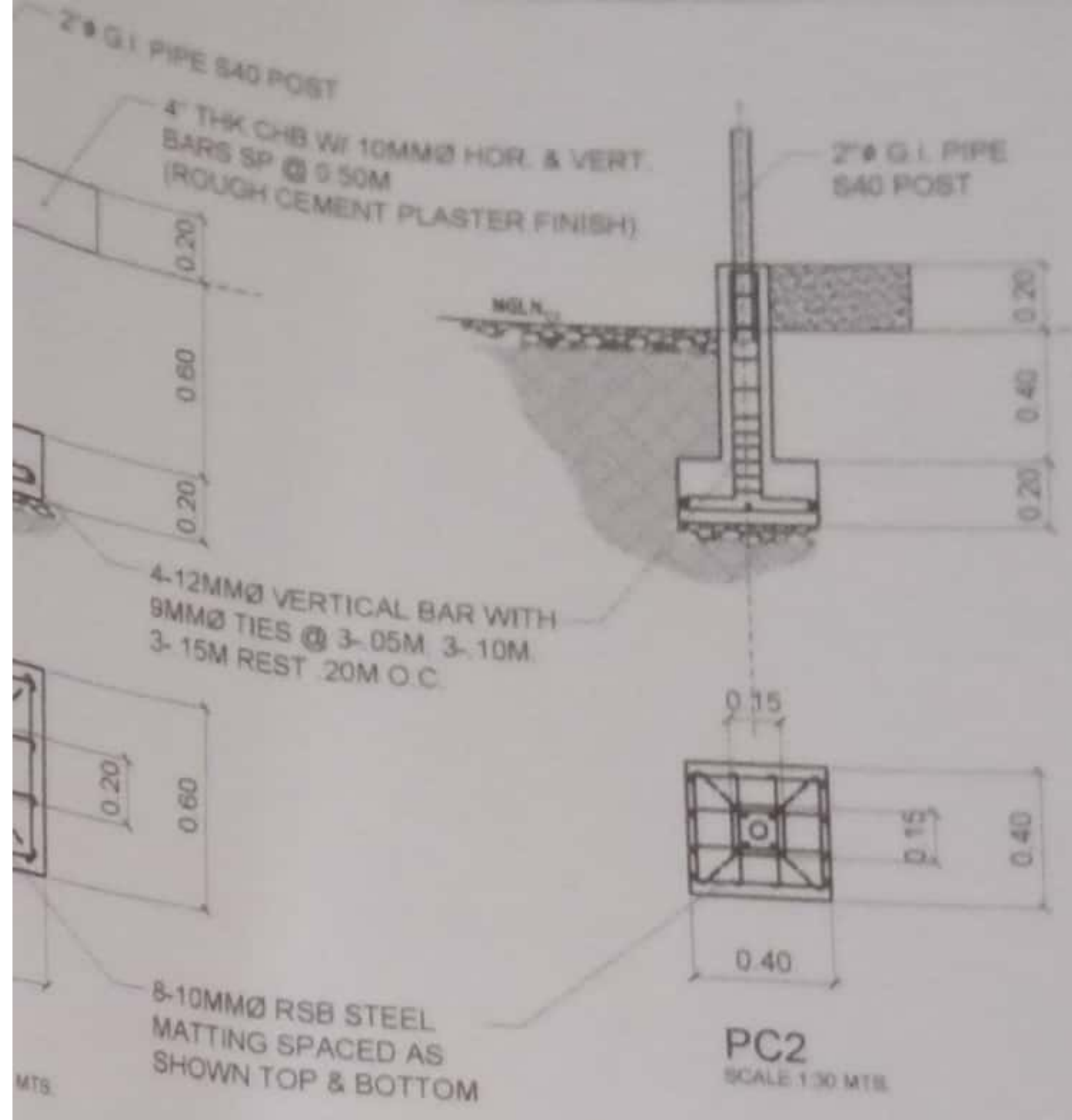

2  
S 1  
**WALL & COLUMN FOOTING DETAIL**  
SCALE AS SHOWN

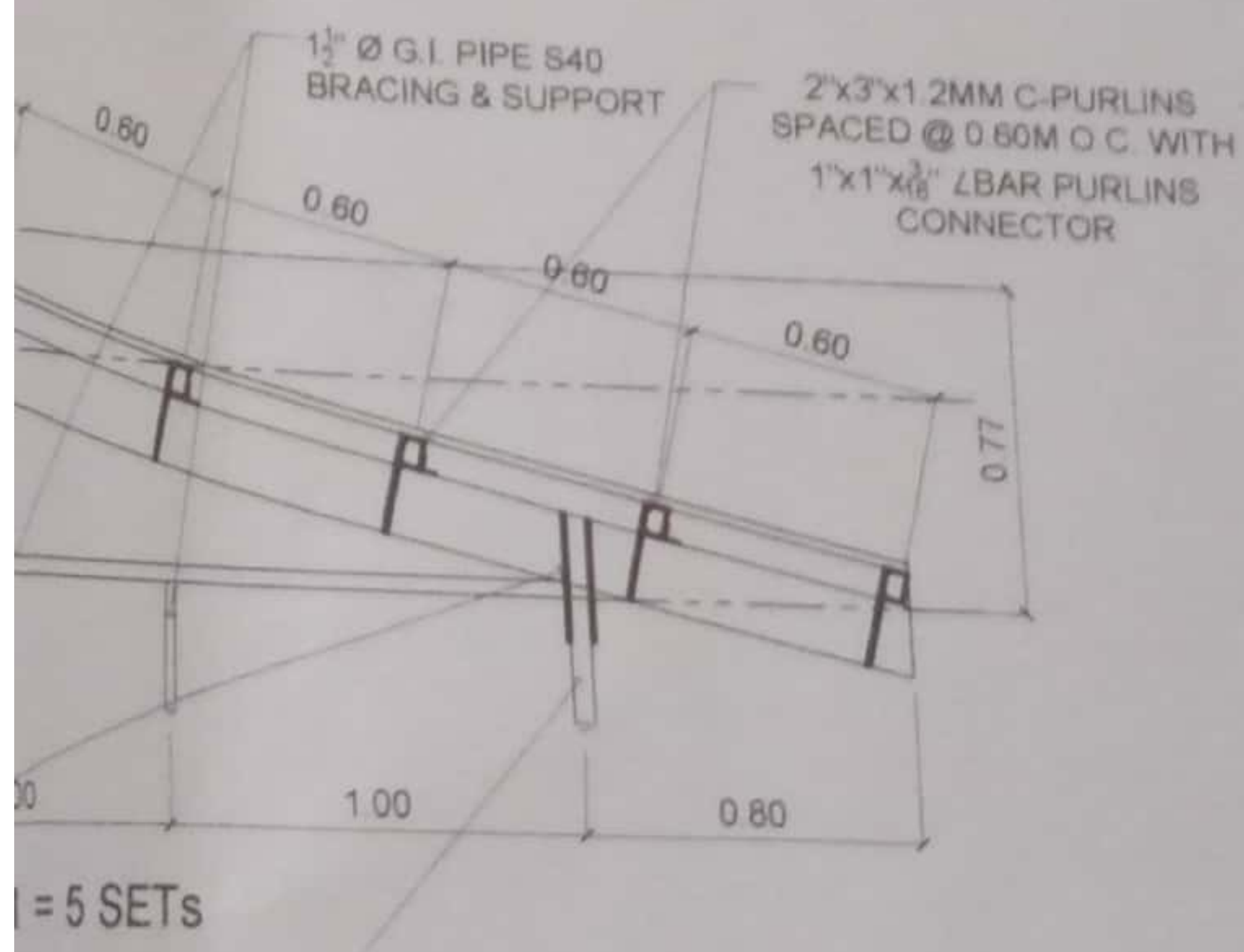

4  
S 1  
**TRUSS DETAIL**  
SCALE 1:30 MTS

3  
S 1  
**ROOF FRAMING PLAN**  
SCALE 1:100 MTS

2\"/>

DESIGNED BY	CHECKED BY	SUBMITTED BY	RECOMMENDING APPROVAL	APPROVED BY	SHEET CONTENT
<i>[Signature]</i> JERRY B. BOTOR	<i>[Signature]</i> JERRY A. EBOÑA EPOBS - HEAD / A.E. III	<i>[Signature]</i> GILBERT S. SALCEDO OIC CHIEF - RAED	<i>[Signature]</i> LUZ R. MARCELINO RTD FOR OPERATIONS	<i>[Signature]</i> RODEL P. TORNILLA, MABE REGIONAL EXECUTIVE DIRECTOR	AS SHOWN ABOVE
					SHEET NO. S1
					3 of 3



DEPARTMENT OF AGRICULTURE  
REGIONAL FIELD OFFICE NO. 5  
San Agustin, Pili, Camarines Sur

Project Title: REPAIR OF CHICKEN HOUSE W/ WORKING SHED (WORKING SHED)  
Location: Regional Nursery, San Agustin, Pili, Camarines Sur  
Fund: QRF

ITEM NO.	DESCRIPTION	BILL OF QUANTITIES
I	STRUCTURE EXCAVATION	
II	BACKFILLING OF EXCAVATED MATERIALS	1.00 lot
III	GRAVEL FILL	1.00 lot
IV	REINFORCED CONCRETE	1.00 lot
V	REINFORCING STEEL BARS	1.00 lot
VI	FORMS AND FALSEWORKS	1.00 lot
VII	MASONRY WORKS	1.00 lot
VIII	CEMENT PLASTER FINISH	1.00 lot
IX	PAINTING WORKS	1.00 lot
X	TILES WORKS and PRE-CAST	1.00 lot
XI	STRUCTURAL STEEL	1.00 lot
XII	PRE-PAINTED METAL SHEETS	1.00 lot
XIII	ELECTRICAL WORKS	1.00 lot
XIV	PLUMBING WORKS	1.00 lot

---

NAME AND SIGNATURE OF CONTRACTOR'S AUTHORIZED REPRESENTATIVE

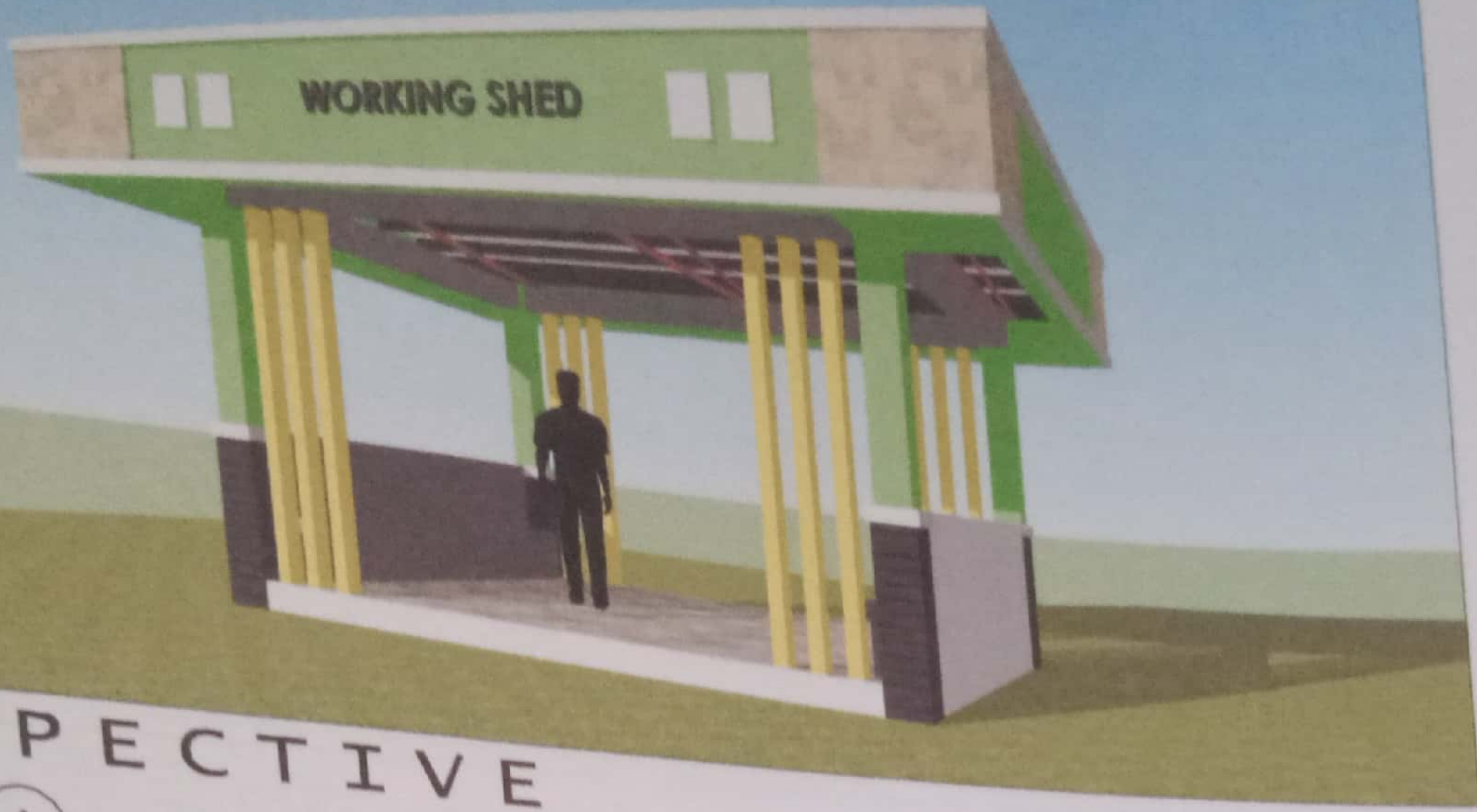

PERSPECTIVE

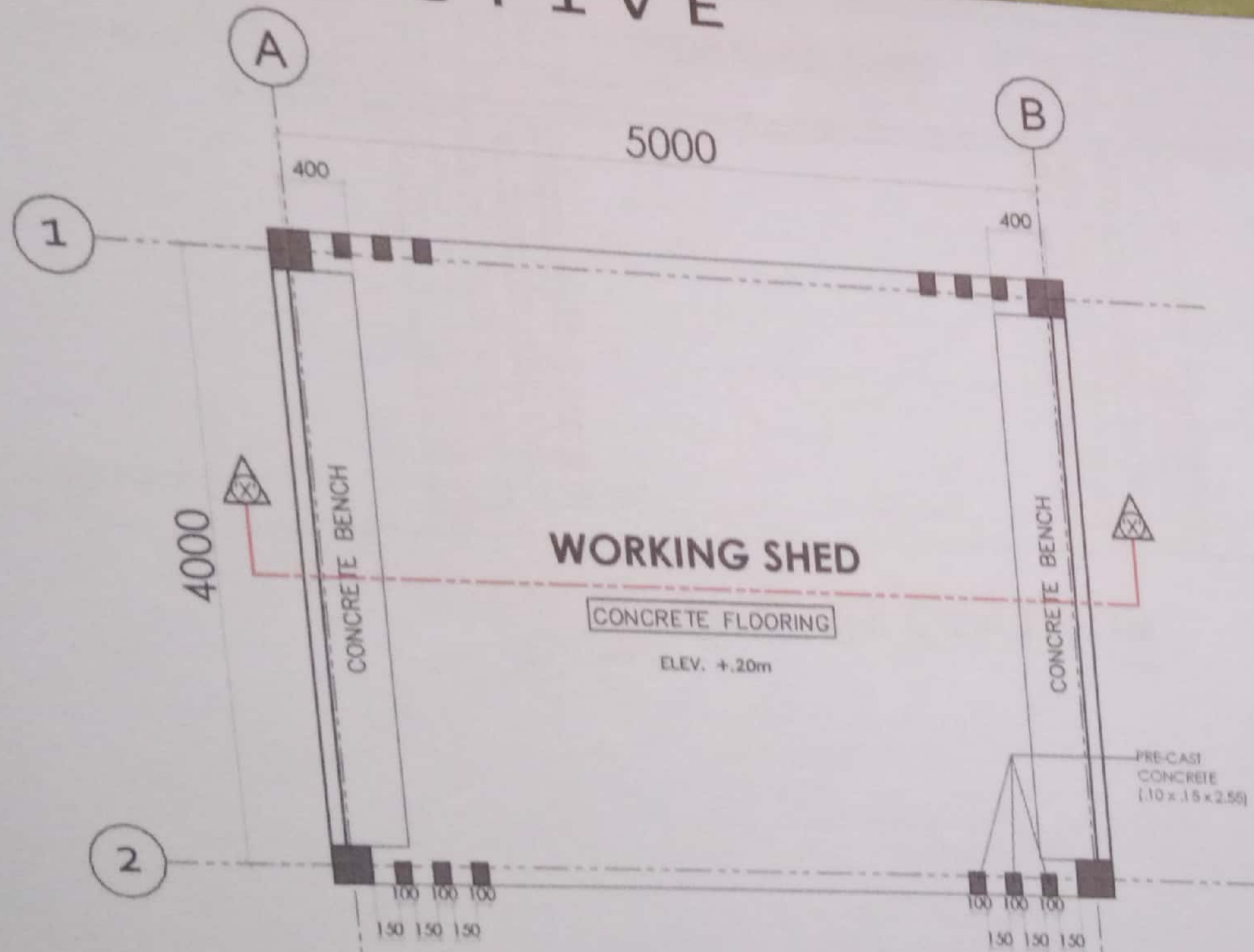

1 FLOOR PLAN  
A 1 SCALE 1:50M

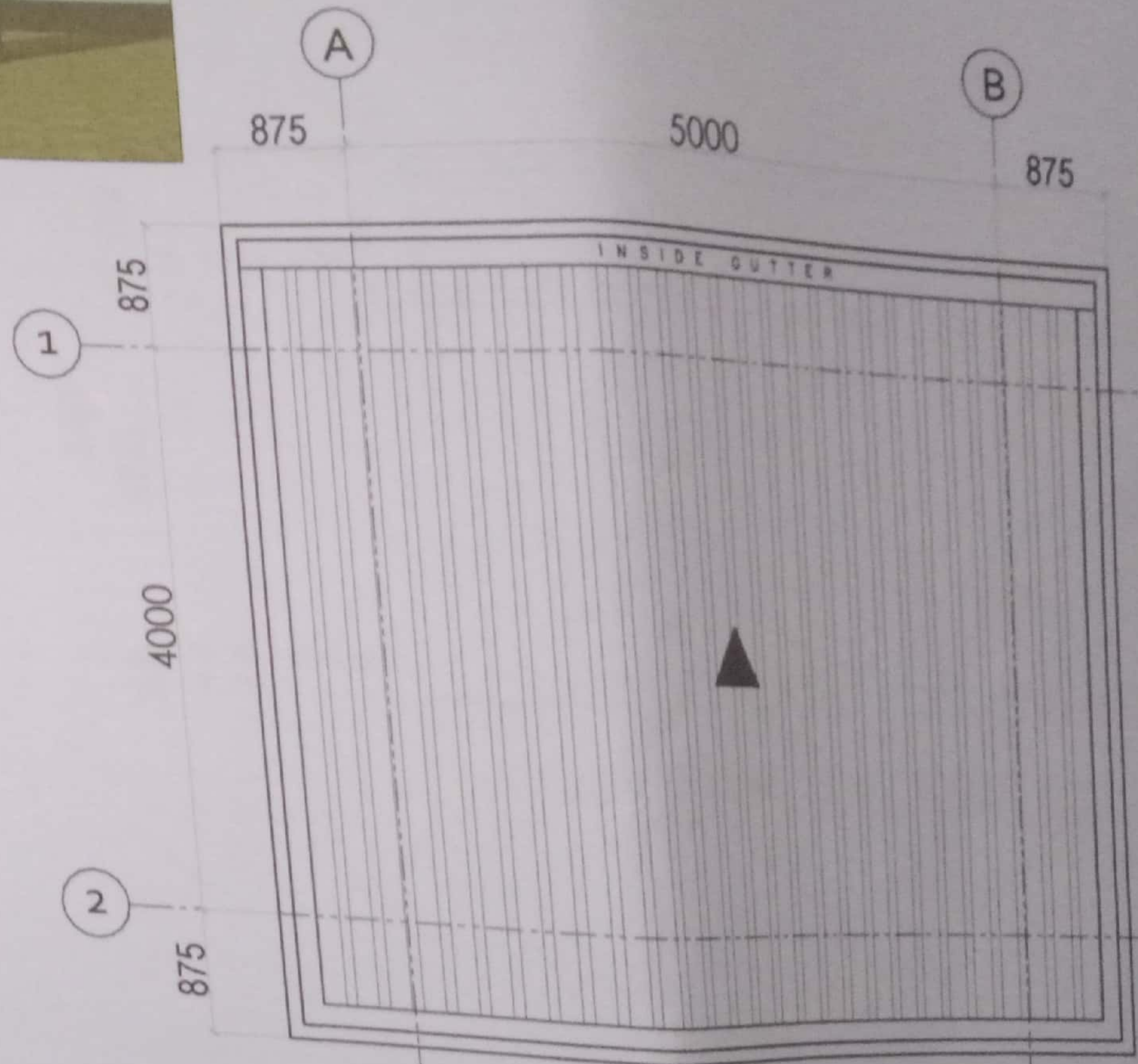

2 ROOF PLAN  
A 1 SCALE 1:50M

REPUBLIC OF THE PHILIPPINES  
DEPARTMENT OF AGRICULTURE  
REGIONAL FIELD UNIT NO. 5  
SAN AGUSTIN, PULI, CAMARINES SUR.

PROJECT TITLE:	PREPARED BY:	CHECKED BY:	VERIFIED BY:	SUBMITTED BY:	RECOMMENDING APPROVAL:	APPROVED BY:	SHEET CONTENT:
PROPOSED:	AR. JULIUS CEZAR M. PEDIMONTE CADD & DESIGN	DNOFRE A. RUIZ JR. UNIT HEAD - RFA	JERRY A. EBOÑA	GILBERT X. SALCEDO	RODEL TORRELLA, MABE		AS SHOWN
LOCATION: REGIONAL NURSERY, DIV. RD. SAN AGUSTIN, PULI, CAM. SUR							

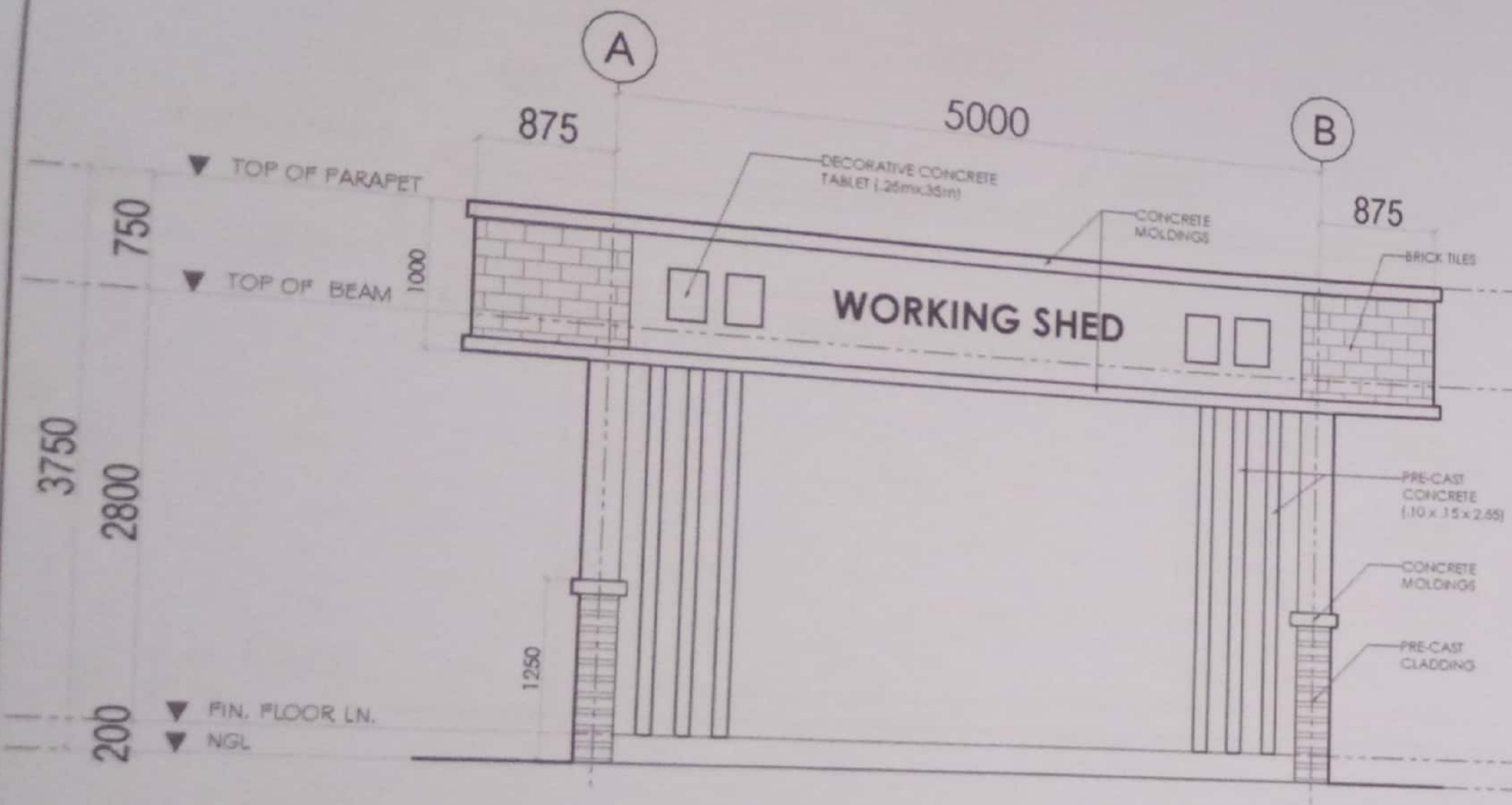

**1 FRONT ELEVATION**  
A/2 SCALE 1:50M

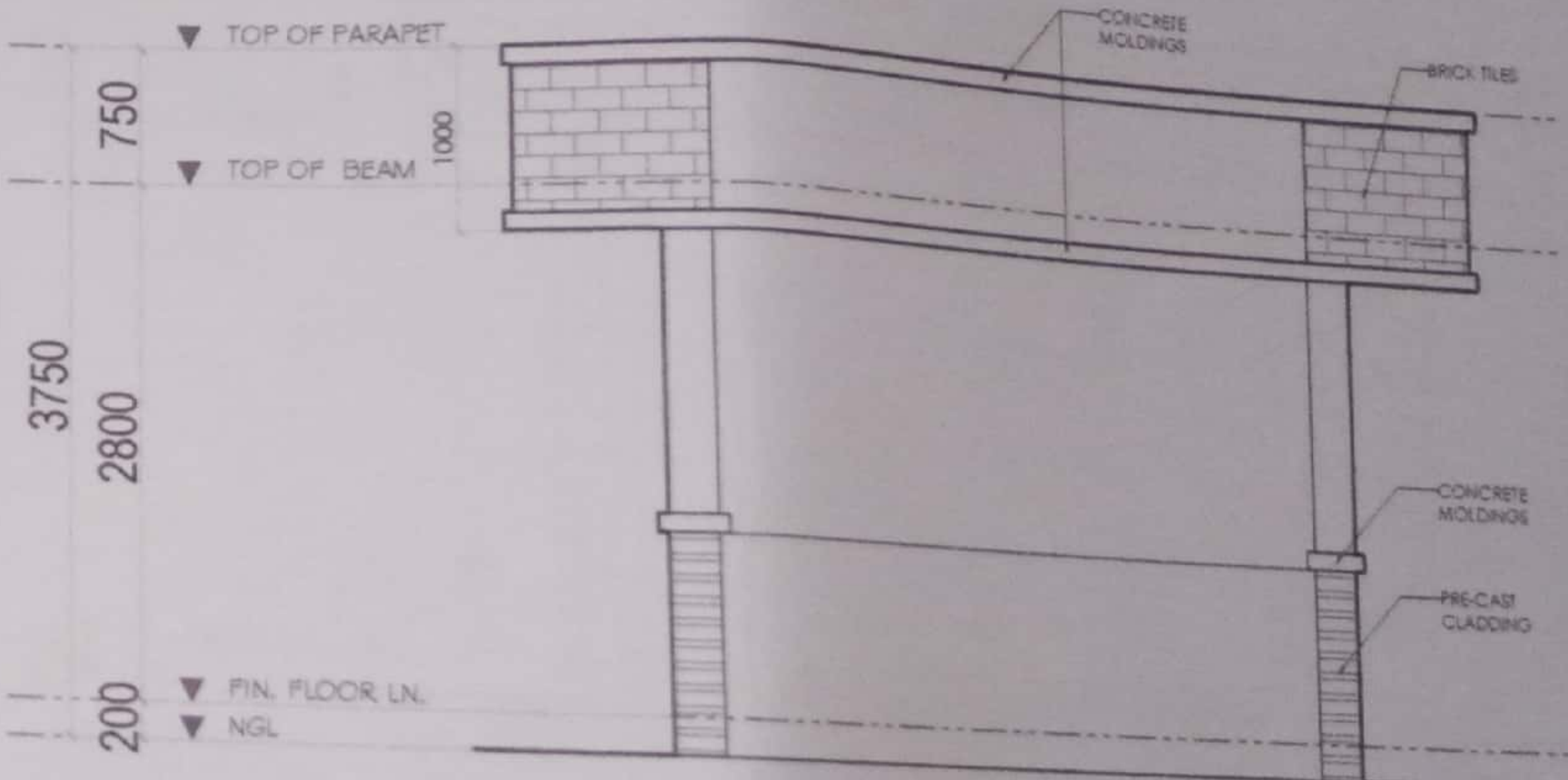

**2 SIDE ELEVATION**  
A/2 SCALE 1:50M

REPUBLIC OF THE PHILIPPINES  
DEPARTMENT OF AGRICULTURE  
REGIONAL FIELD UNIT NO. 5  
SAN AGUSTIN, CAMARINES SUR

PROJECT TITLE:	PREPARED BY:	CHECKED BY:	VERIFIED BY:	SUBMITTED BY:	RECOMMENDING APPROVAL:	APPROVED BY:	SHEET CONTENT:	SHEET NO.
CHICKEN HOUSE WITH WORKER SHED	MR. JULIUS CEZAR M. PEDIMONTE CAD & DESIGN	DNOPRE A. RIVIZ JR. UNIT HEAD - IRRIGA	JERRY A. EBOÑA SECTION HEAD - DPOSE	GILBERT S. SALCEDO DIC-CHIEF RAED	LUC R. MARCELINO RTO FOR OPERATIONS AND DESIGN	RODEL P. TORNILLO, MABE REGIONAL FIELD OFFICE DIRECTOR	AS SHOWN	A-2

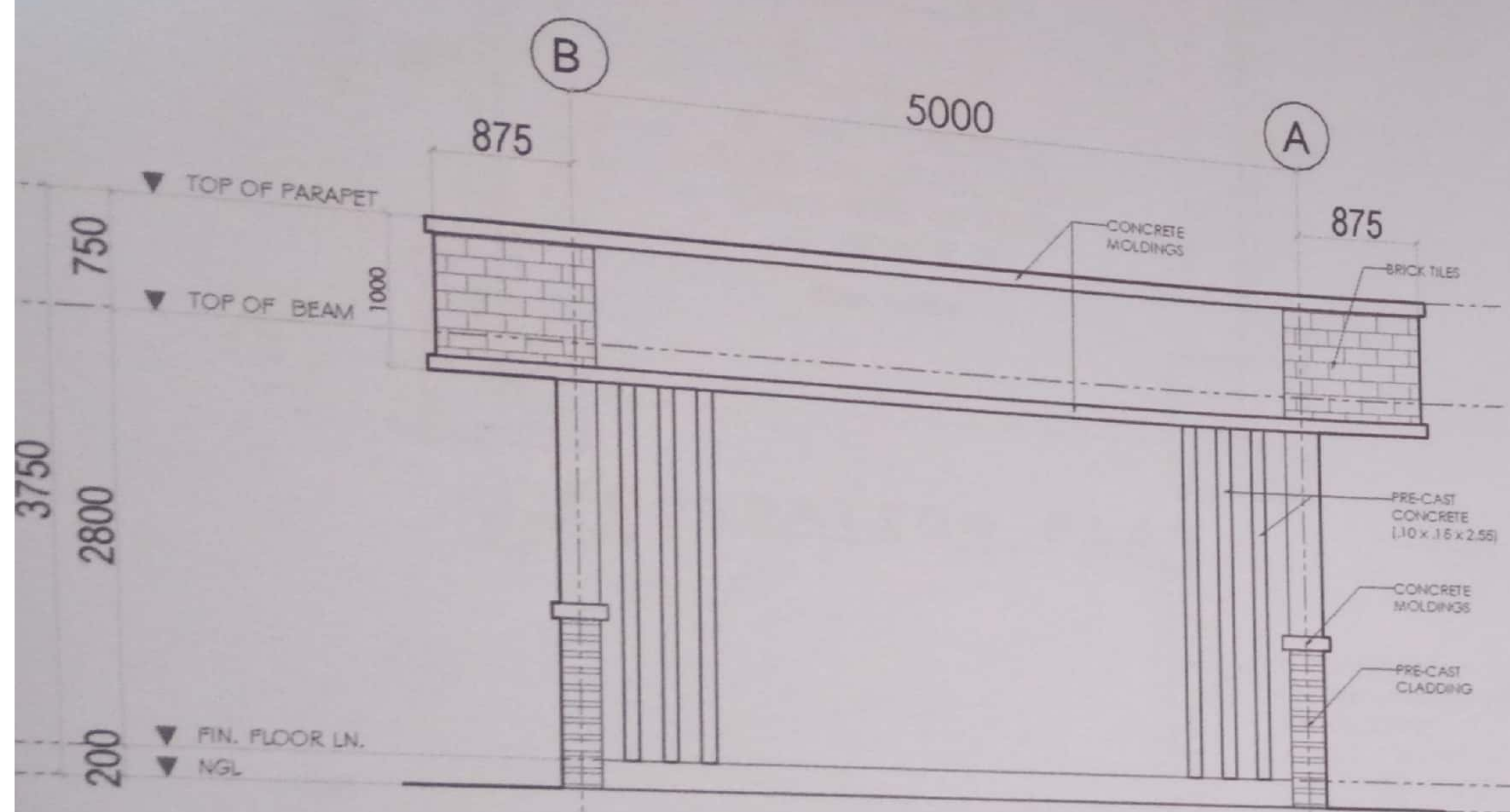

**1 REAR ELEVATION**  
 A 3 SCALE 1:50M

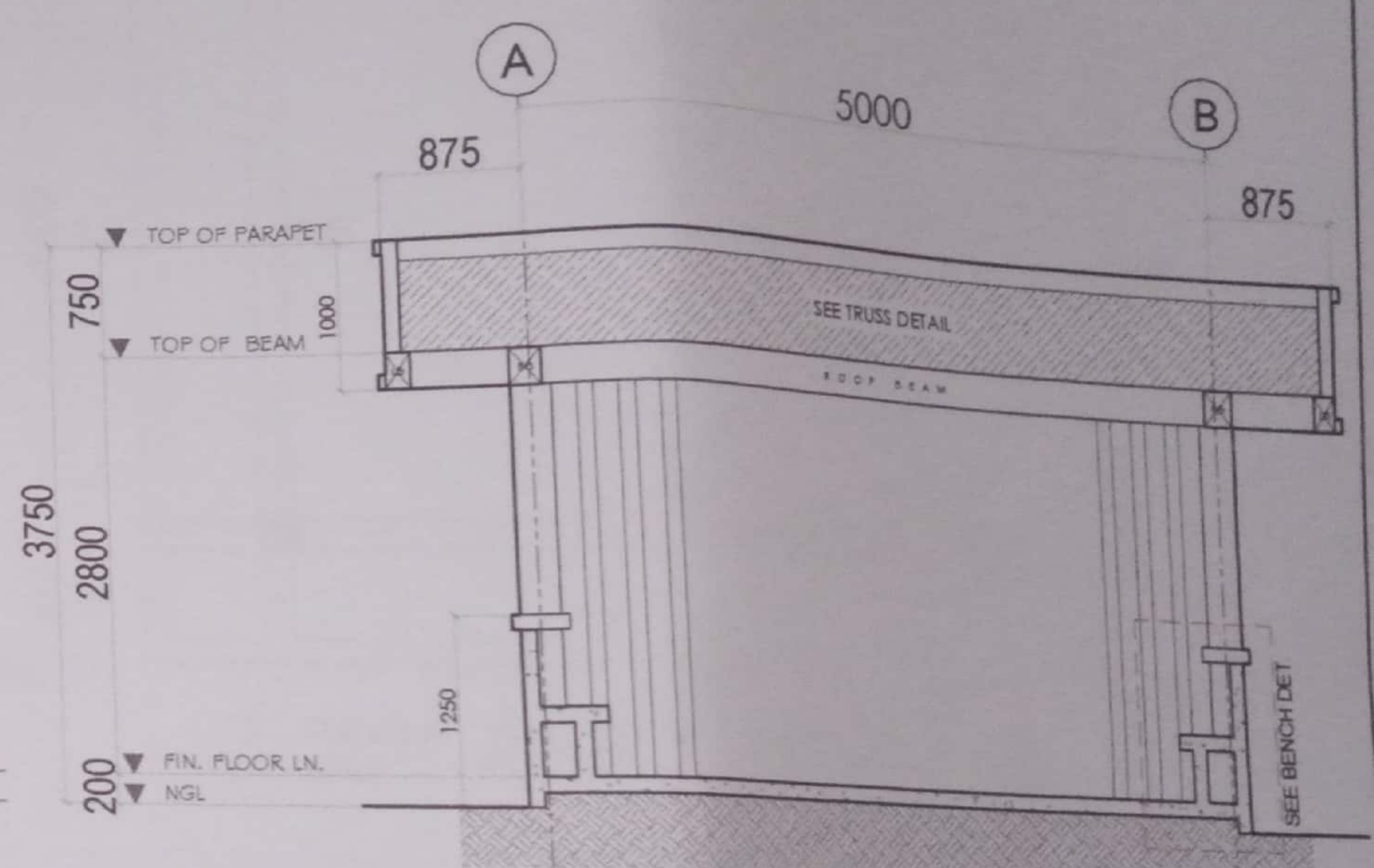

**2 SECTION THRU 'X'**  
 A 3 SCALE 1:50M

<p>REPUBLIC OF THE PHILIPPINES          DEPARTMENT OF AGRICULTURE          REGIONAL FIELD UNIT NO. 5          SAN AGUSTIN, PULI, CAGAYAN SUR.</p>	PROJECT TITLE:	PREPARED BY:	CHECKED BY:	VERIFIED BY:	SUBMITTED BY:	RECOMMENDING APPROVAL:	APPROVED BY:	SHEET CONTENT:	SHEET NO.:
	PROPOSED:	AR. JULIUS CEZAR M. PEDIMONTE	ONOFRE A. RAZZ JR.	JERRY A. EBOÑA	GILBERT S. SALCEDO	LUZ R. MARCELINO	RODEL P. TORNILLO, MABE	AS SHOWN	S-1
	LOCATION:	CADD & DESIGN	UNIT HEAD OFFICE	SECTION HEAD - EPOSS	OC-CHIEF RAED	HEAD FOR OPERATION AND EXTENSION	REGIONAL VETERINARY DIRECTOR		



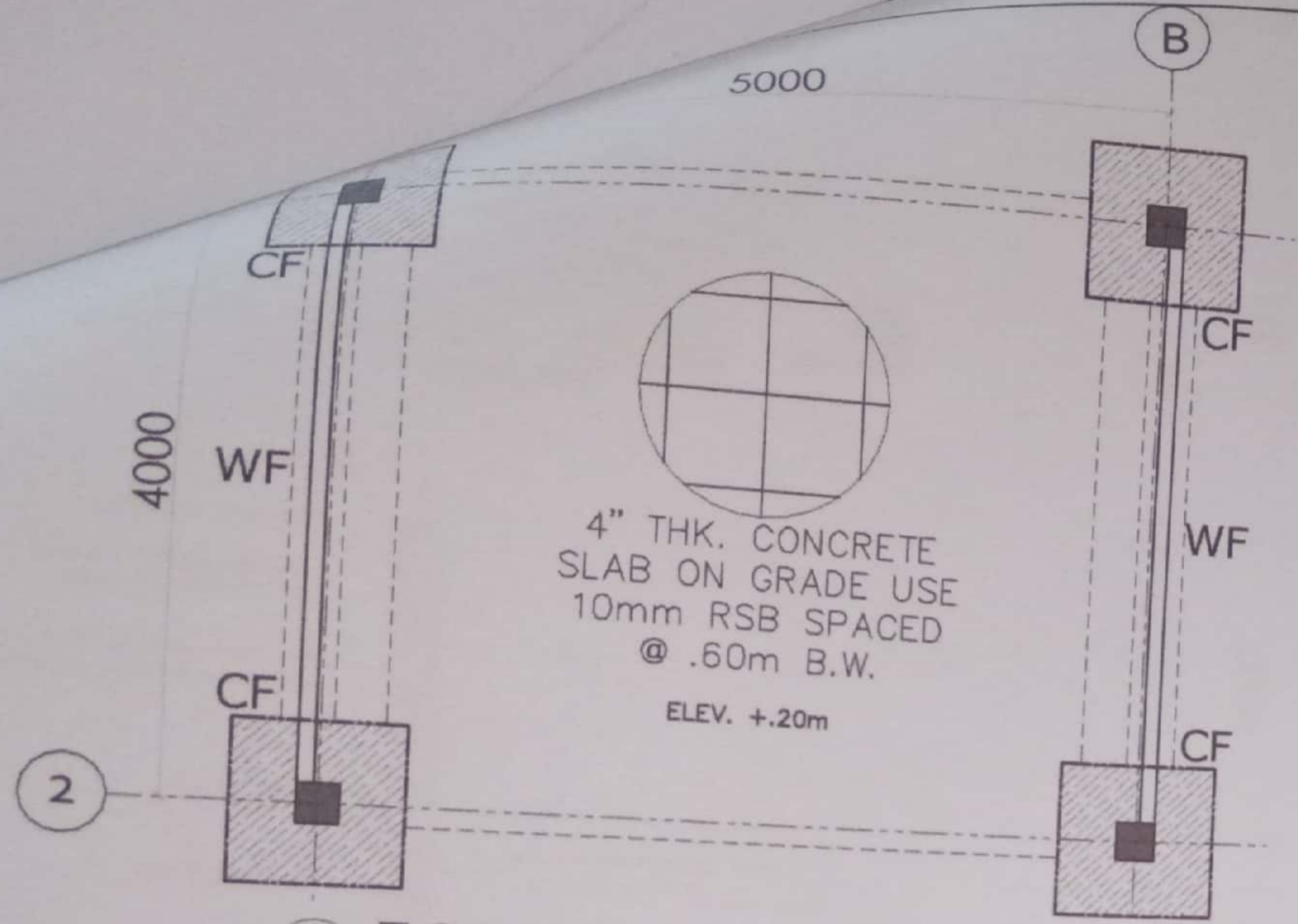

1 FOUNDATION PLAN  
S 1 SCALE

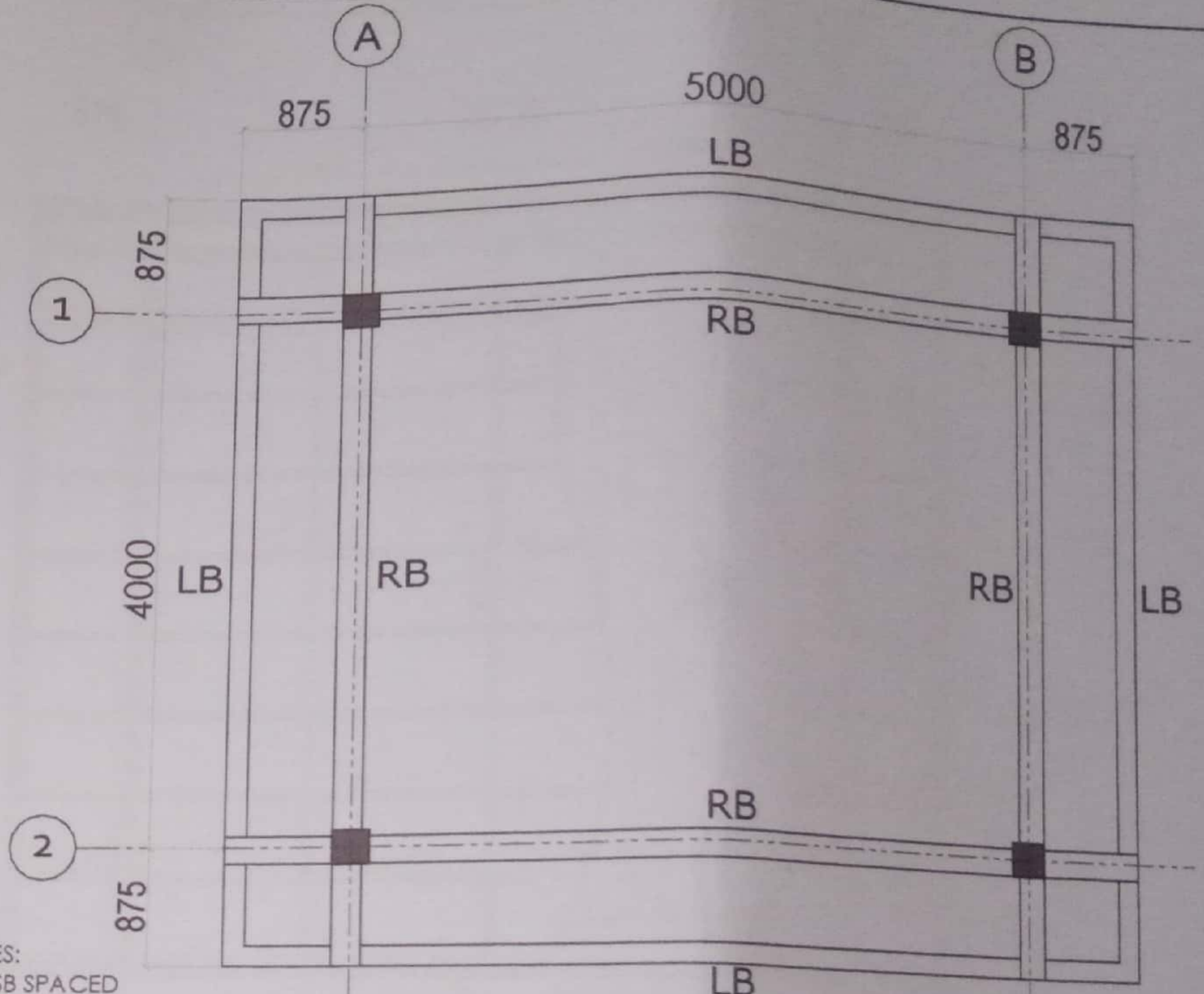

2 ROOF BEAM FRAMING PLAN  
S 1 SCALE

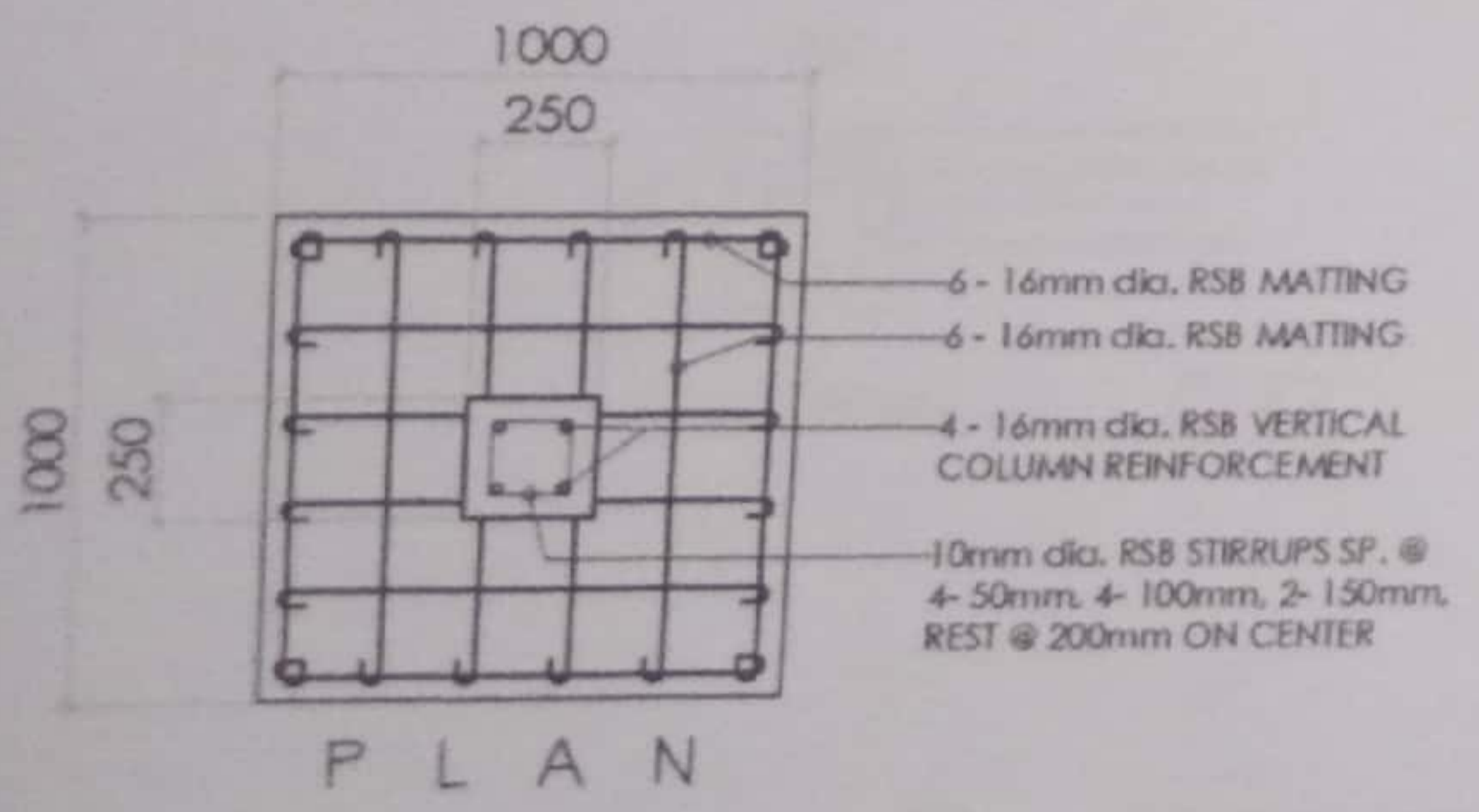

3 FOUNDATION DETAIL  
S 1 SCALE 1:30M

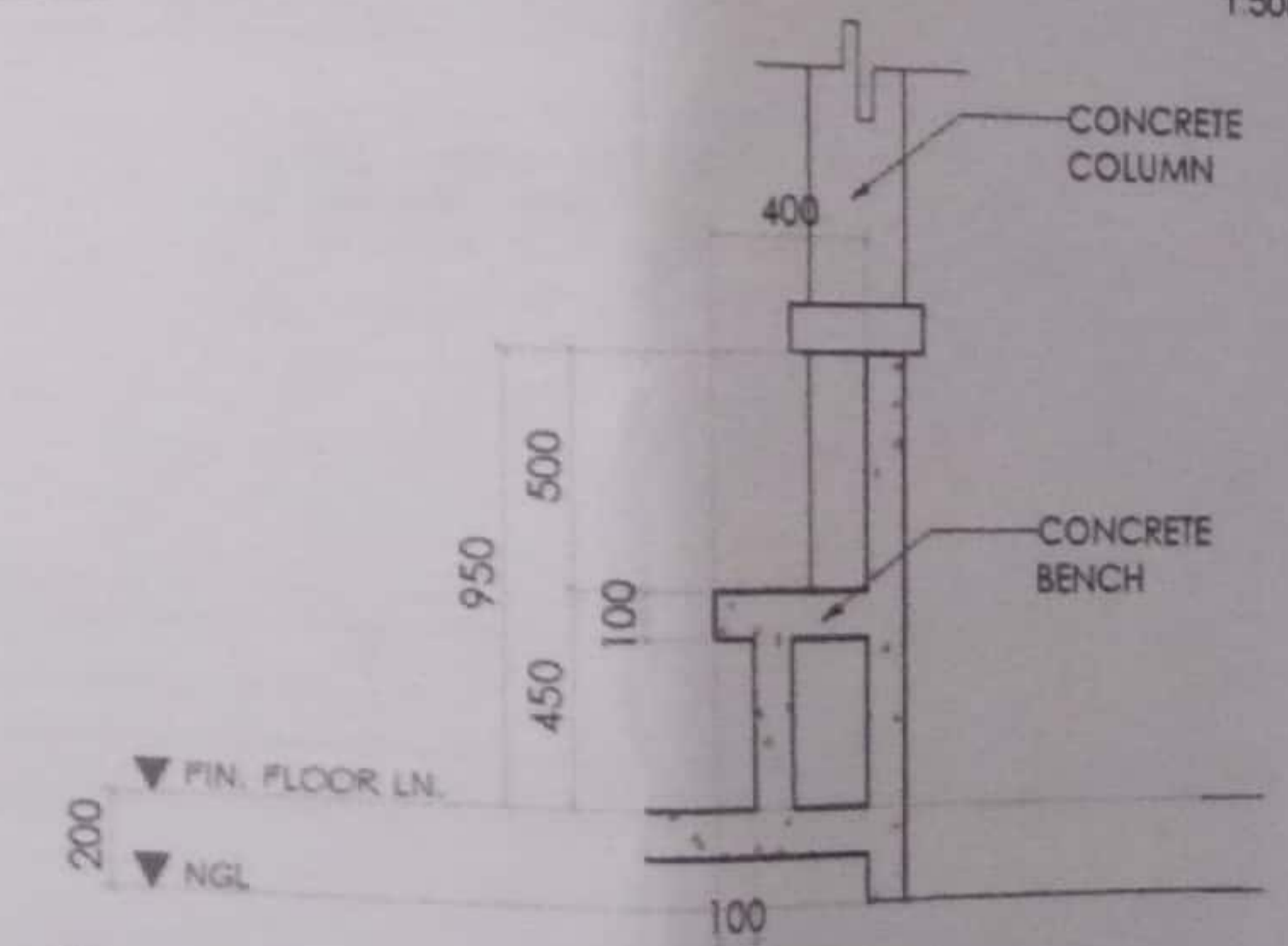
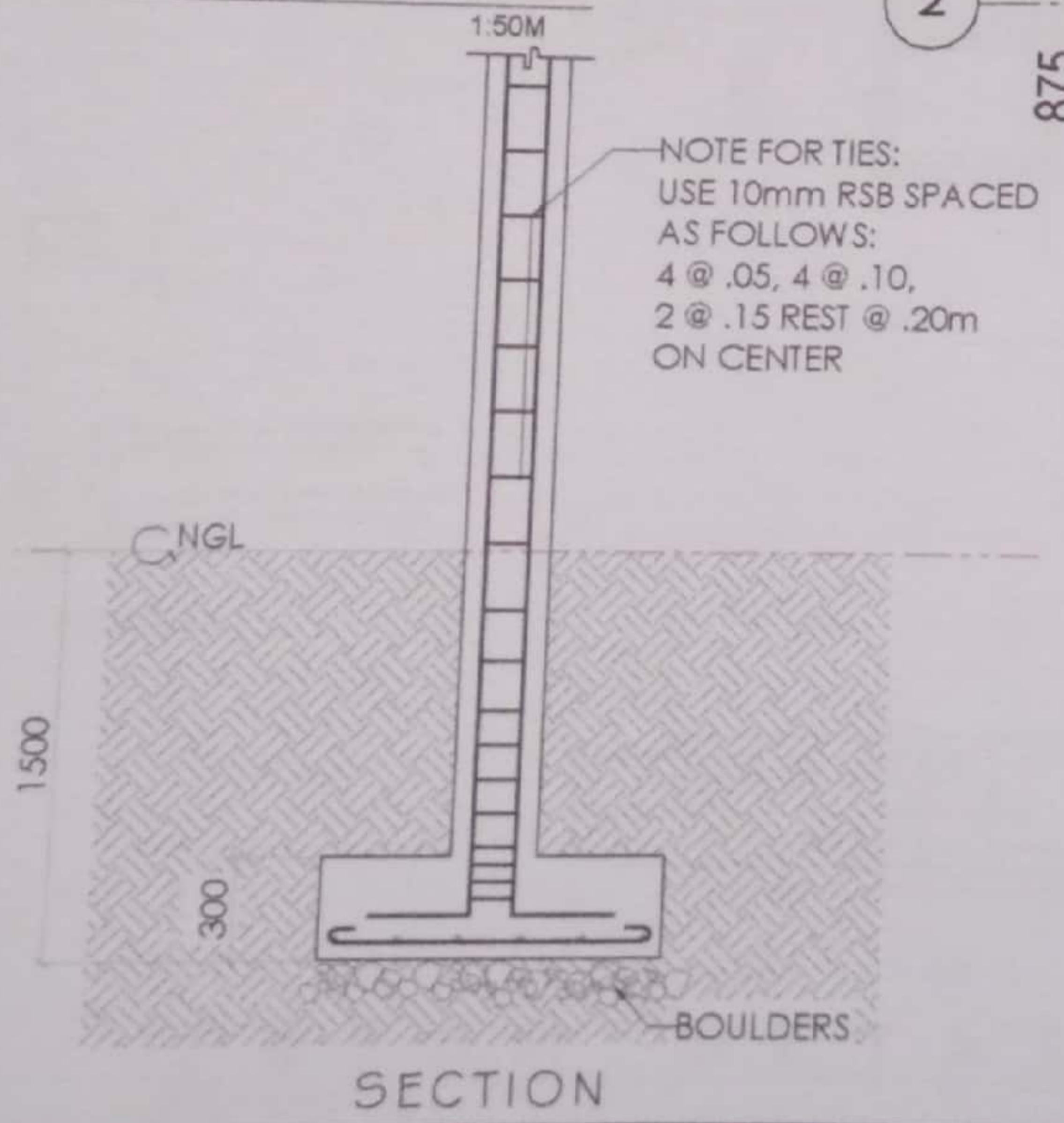

4 CONCRETE BENCH DET.  
S 1 SCALE 1:30M

<p>REPUBLIC OF THE PHILIPPINES DEPARTMENT OF AGRICULTURE REGIONAL FIELD UNIT NO. 5 SAN AGUSTIN, PULI, CAVITE SUR.</p>	PROJECT TITLE:	PREPARED BY:	CHECKED BY:	VERIFIED BY:	SUBMITTED BY:	RECOMMENDING APPROVAL:	APPROVED BY:	SHEET CONTENT:	SHEET NO.
	PROPOSED:	AR. JULIUS CEZAR M. PEDIMONTE CADD & DESIGN	ONOFRE A. ALIJE JR. UNIT HEAD - IRRRA	JERRY A. EBOÑA SECTION HEAD - EPOSS	GILBERT S. SALCEDO DCC-CHIEF RAED	LUZ R. MARCELINO RTD FOR OPERATION AND EXTENSION	RODEL P. TORNILLA, MABE REGIONAL DIRECTOR	AS SHOWN	S-1
	LOCATION:	REGIONAL NURSERY, DIV. RD. SAN AGUSTIN, PULI, CAV. SUR							

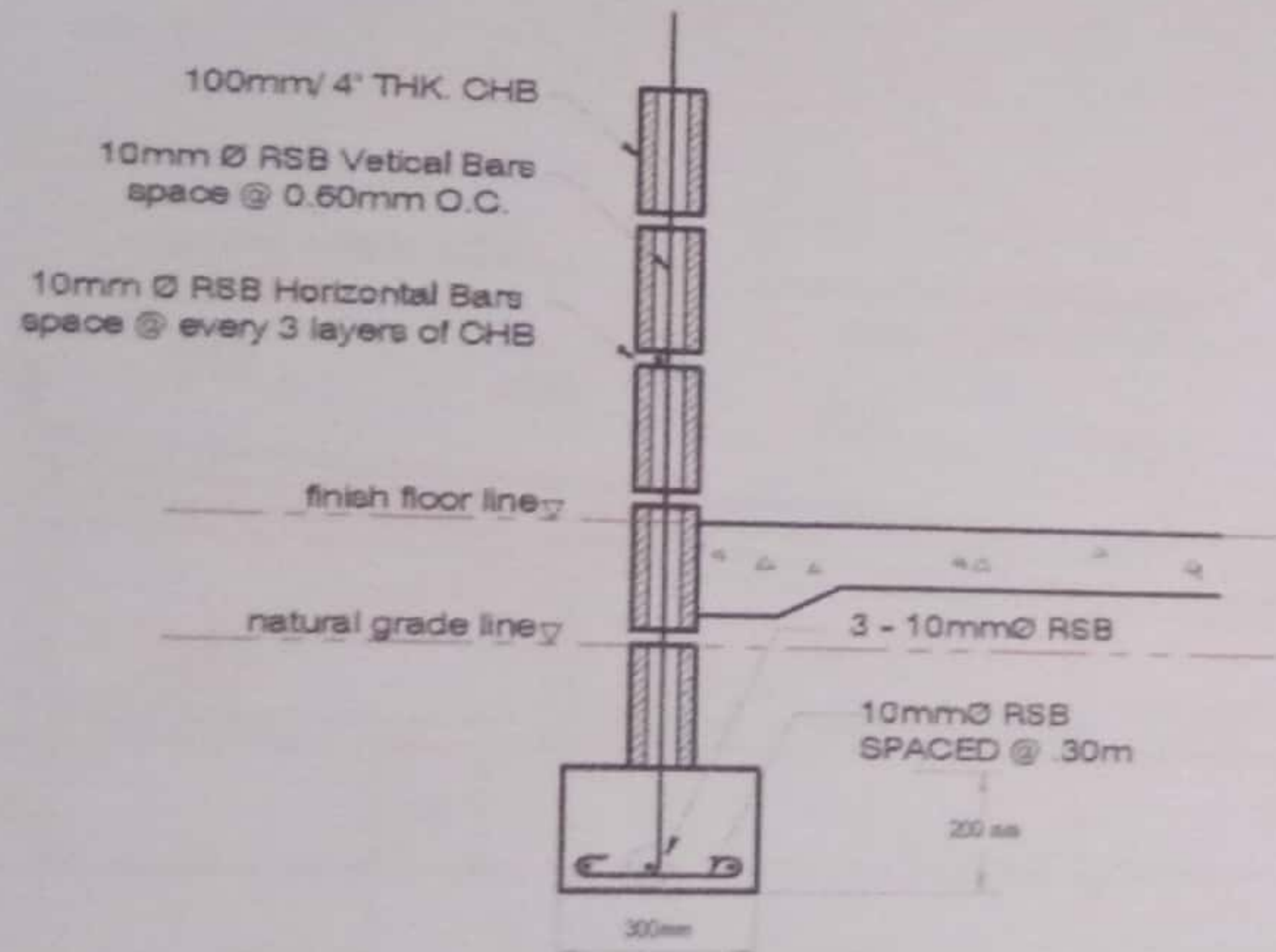
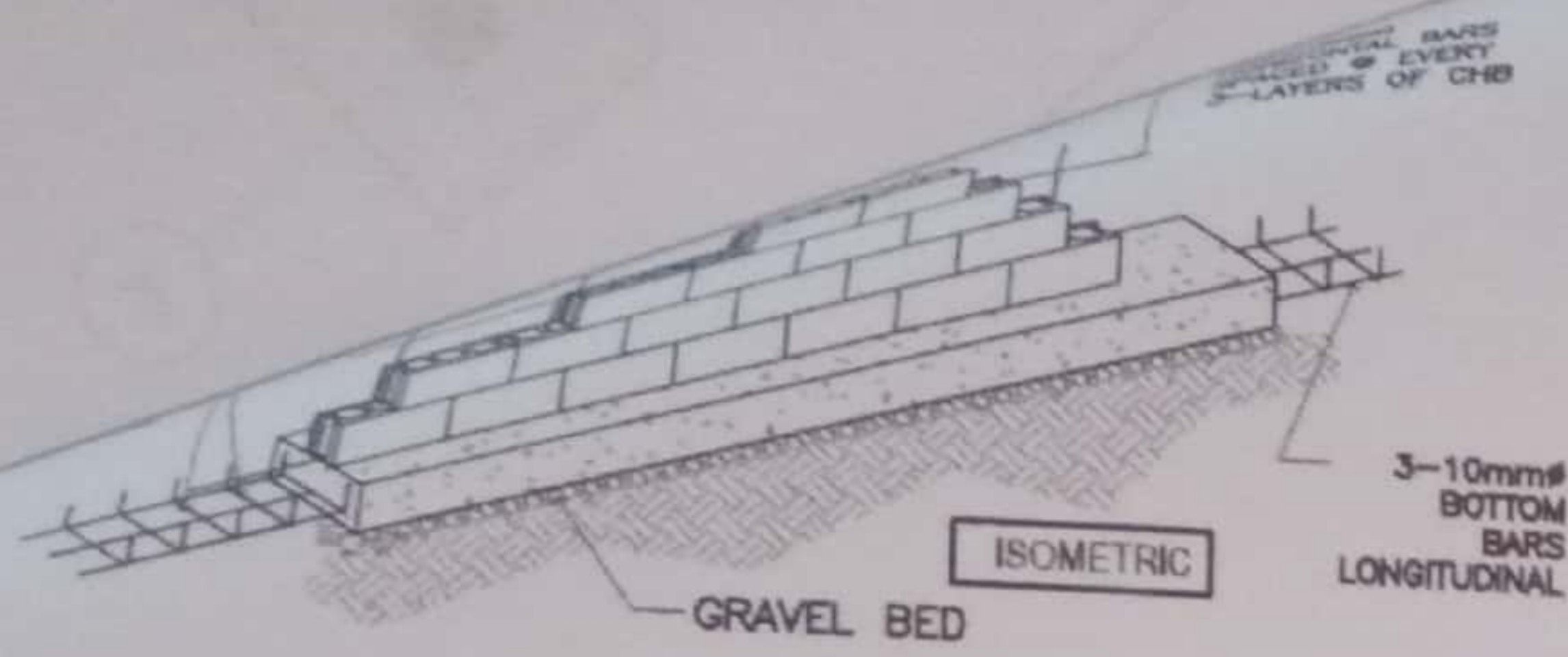

**1 WALL FOOTING DET.**  
S 2 SCALE 1:20M

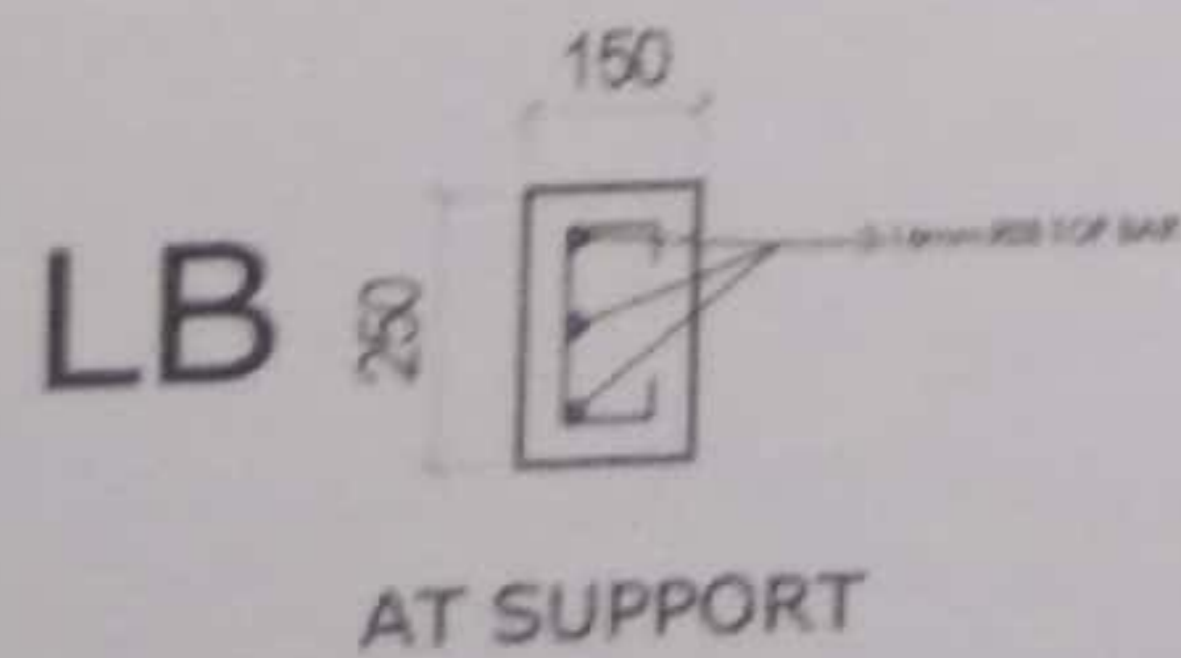
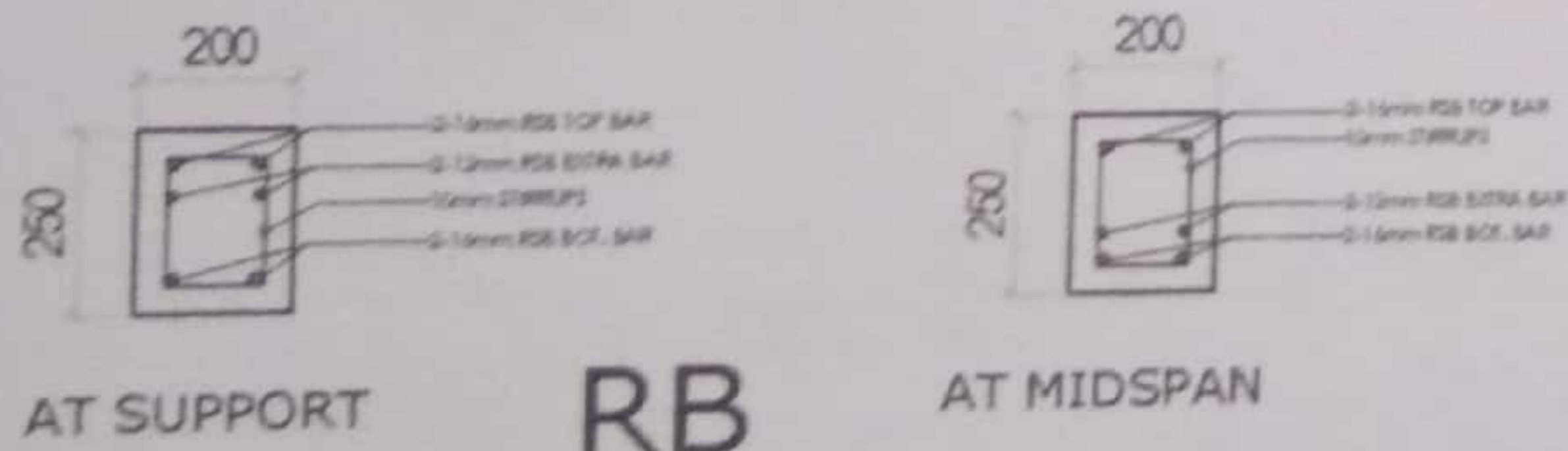

**2 BEAM DETAIL**  
S 2 SCALE 1:20M

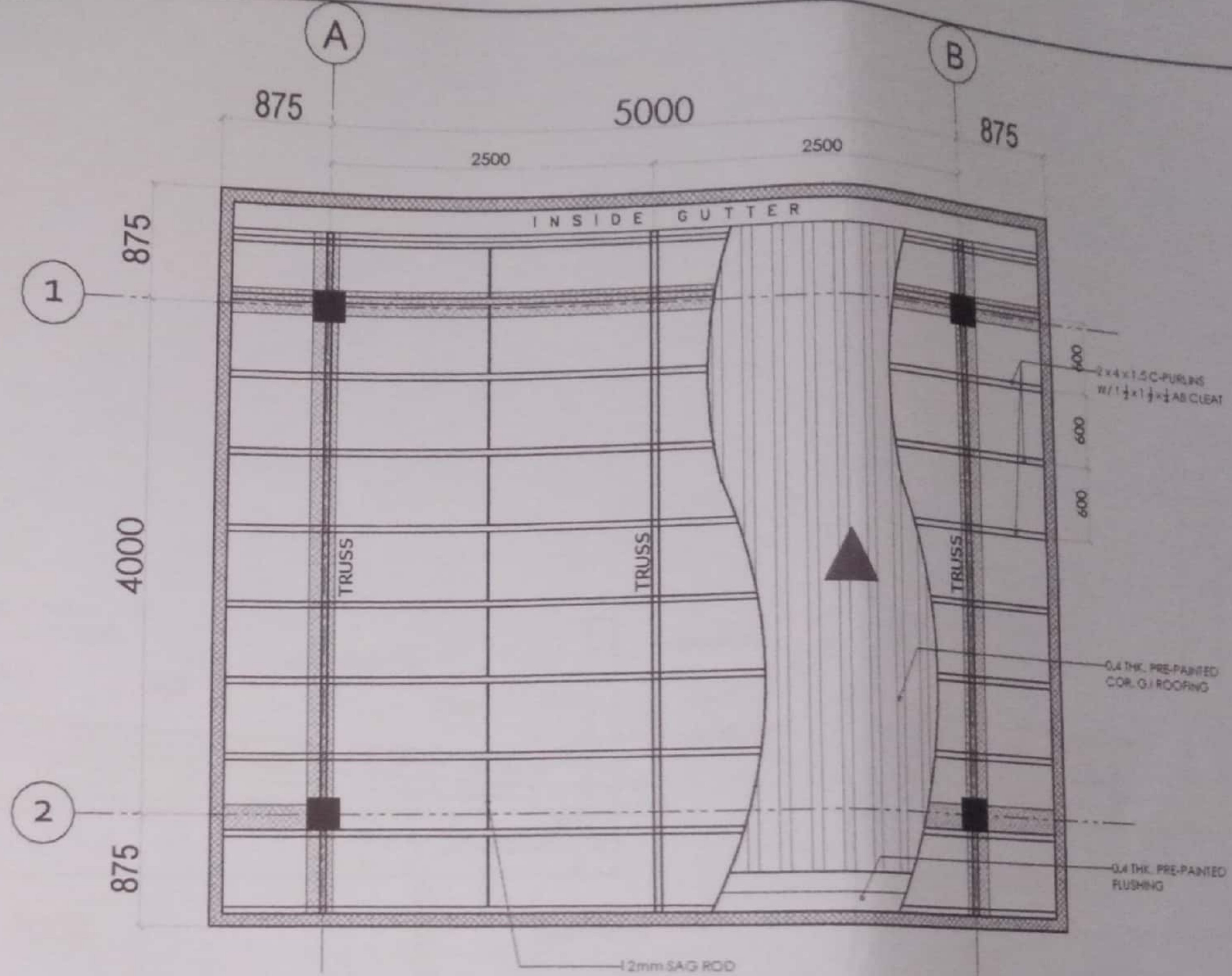

**3 ROOF FRAMING PLAN**  
S 2 SCALE 1:50M

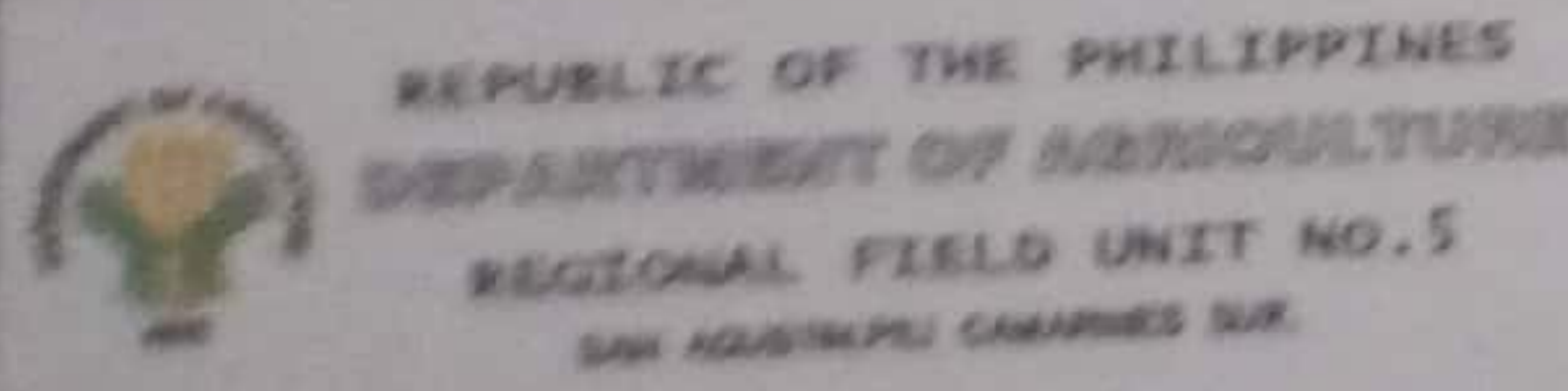
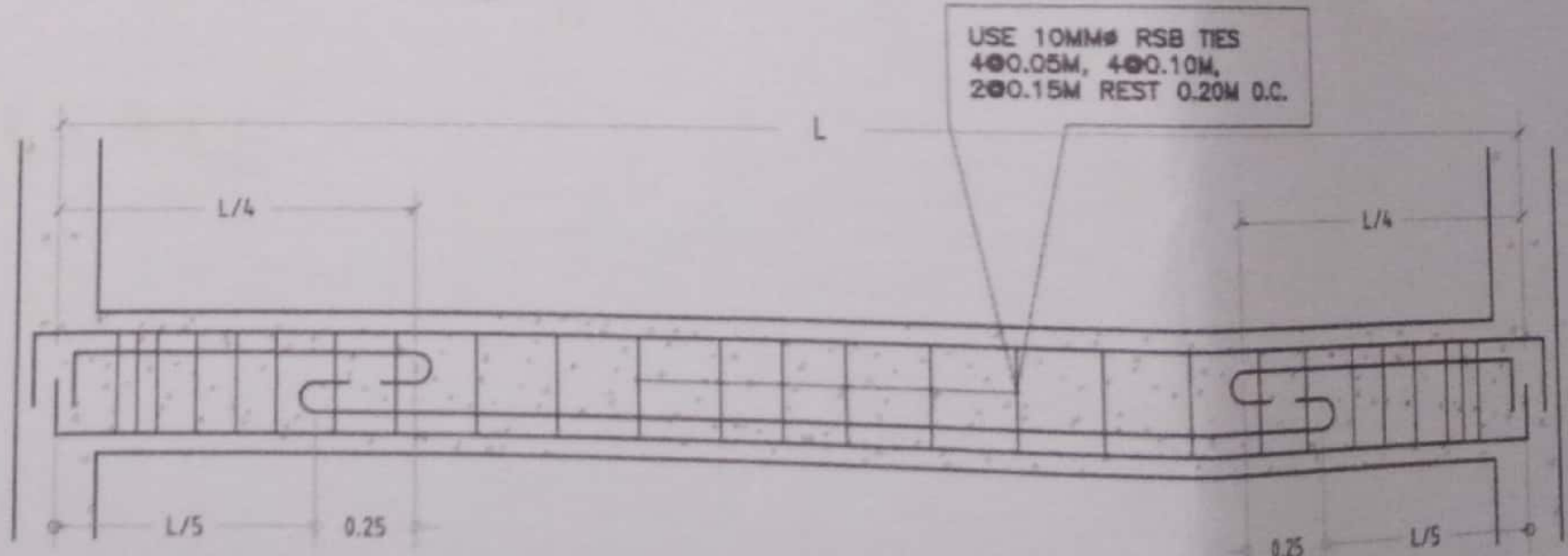

PROJECT TITLE: <b>CHICKEN HOUSE WITH WORKER SHED</b>	PREPARED BY: MR. JULIUS CEZAR M. PEDIMONTE CAD & DESIGN	CHECKED BY: DONFRE A. ROSA JR. SMT. READ-WTR.	VERIFIED BY: JERRY A. EBOÑA SECTION HEAD - EPOSS	SUBMITTED BY: GILBERT S. SALCEDO OIC-CHIEF READ	RECOMMENDING APPROVAL: LUZ Q. MARDELINO RTD FOR OPERATION AND OUTREACH	APPROVED BY: RODEL P. TERNILLA MABE REGIONAL EXECUTIVE DIRECTOR	SHEET CONTENT: AS SHOWN	SHEET NO: S-2
	LOCATION: REGIONAL HATCHERY, DIV. RD. SAN AGUSTIN, PSU, CAN. SUR.							

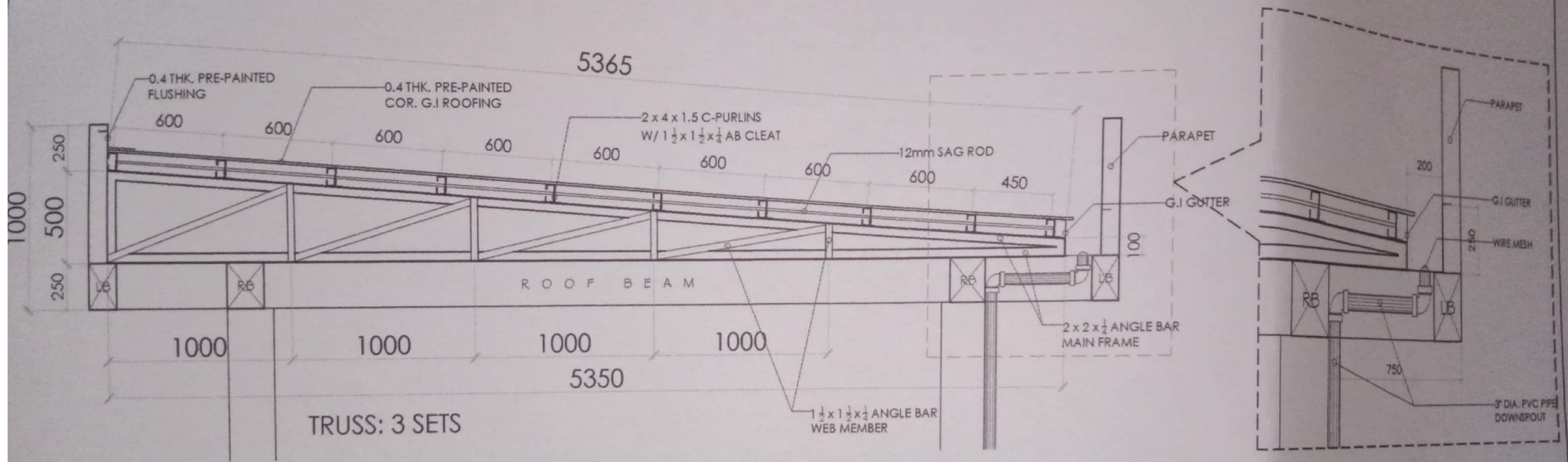

**1 ROOFING DETAIL**  
 S 3 SCALE 1:25M

PROJECT TITLE:  
**CHICKEN HOUSE WITH  
 WORKER SHED**  
 LOCATION: REGIONAL NURSERY, DIV. RD. SAN AGUSTIN, PILI, CAM. SUR

PREPARED BY:  
 AR. JULIUS CEZAR  
 M. PEDIMONTE  
 CAD & DESIGN

CHECKED BY:  
 ONOFRE A. RUIZ JR.  
 UNIT HEAD - FRA

VERIFIED BY:  
 JERRY A. EBOÑA  
 SECTION HEAD - EPOSS

SUBMITTED BY:  
 GILBERT S. SALCEDO  
 OIC-CHEF RAED

RECOMMENDING APPROVAL:  
 LUZ R. MARCELINO  
 RFD FOR OPERATION AND DESIGN

APPROVED BY:  
 RODEL P. TORRELLA, RANE  
 REGIONAL EXECUTIVE DIRECTOR

SHEET CONTENT: AS SHOWN  
 SHEET NO. S-3



DEPARTMENT OF AGRICULTURE  
REGIONAL FIELD OFFICE NO. 5  
San Agustin, Pili, Camarines Sur

(PAIR OF CHICKEN HOUSE W/ WORKING SHED (CHICKEN HOUSE))  
Regional Nursery, San Agustin, Pili, Camarines Sur

**BILL OF QUANTITIES**

NO.	DESCRIPTION	
	MOBILIZATION & DEMOBILIZATION	1.00 lot
II	OCCUPATIONAL SAFETY & HEALTH	1.00 lot
III	PROJECT BILLBOARD	1.00 lot
IV	STRUCTURE EXCAVATION	1.00 lot
V	BACKFILLING OF EXCAVATED MATERIALS	1.00 lot
VI	GRAVEL FILL	1.00 lot
VII	REINFORCED CONCRETE	1.00 lot
VIII	REINFORCING STEEL BARS	1.00 lot
IX	FORMS AND FALSEWORKS	1.00 lot
X	MASONRY WORKS	1.00 lot
XI	CEMENT PLASTER FINISH	1.00 lot
XII	PAINTING WORKS	1.00 lot
XIII	FINISHING HARDWARES	1.00 lot
XIV	STRUCTURAL STEEL	1.00 lot
XV	PRE-PAINTED METAL SHEETS	1.00 lot

---

NAME AND SIGNATURE OF CONTRACTOR'S AUTHORIZED REPRESENTATIVE